The Kingston Daily Freeman

VOL. LXV.—No. 286. CITY OF KINGSTON, N. Y., SATURDAY EVENING, SEPTEMBER 19, 1936. PRICE FOUR CENTS.

American Legion Won't Attend "Peace" Meeting Here on September 28th

Ex-Servicemen Turn Down Invitation of League Against War and Fascism to be Held in Municipal Auditorium.

FOE OF LEGION

Organization Regarded by Legionnaires as "Unpatriotic and Subversive by Foreign Influence."

At their September meeting in the Memorial Building Friday night, members of Kingston Post, American Legion, decided there was no need for a resolution to guide them in their action on the invitation of the American League against war and Fascism to attend the meeting in the Municipal Auditorium Monday, September 28.

Sixty Legionnaires attended the meeting presided over by Commander William T. Roedell, and after the anti-war organization had been discussed at length, there was a decision made that the principles of the league are against those of the American Legion.

The Legion rejected the invitation as a body on the basis that the organization sponsoring the "peace" meeting is "unpatriotic and subversive by foreign influence to destruction." Portions of the League's pamphlet were read, which opposed "the use of troops, the American Legion, law and order committees and vigilantes in strikes and labor conflicts."

Another part of the pamphlet, displeasing to the Legionnaires, was that demanding "total and universal disarmament as proposed by the Soviet Union to the League of Nations and to support all measures that move clearly toward that goal."

To attend the meeting, the Legionnaires decided, would be an outward demonstration against the principles on which their organization is founded, and referred specifically to the paragraph in the pamphlet against the American Legion itself.

Membership Drive

John Melville, vice commander in charge of membership, announced that a drive for members would be held in the near future. The post membership is now 190, a record for this time of year.

On the suggestion of Mayor Helseiman a past commander of the Post, a committee will be appointed to investigate the matter of the problem child of the city. It was pointed out that there are 281 cases needing attention in the city. The Post will present a flag to the Volunteer of America Day Nursery on September 27, the opening day of the nursery.

Commander Roedell presented a report on the annual Victory Ball to be held November 11. The report is more than gratifying. The ball this year will top all the previous balls held. Commander Roedell, Woodard, Messinger and Sills were elected members of the county committee. The following appointments of committee chairmen were announced:

Americanism—Eugene B. Carey.
Post activities—Raymond Woodard.
Sick—The Rev. Clarance Brown.
Mobilization—Joseph Sills.

A committee was authorized to be appointed to investigate the case of the veteran requesting help in filing papers. It was brought out that over 50 per cent of the filing of claims and other work was performed for veterans that did not belong to the Legion. It was brought out that this work entailed a considerable drain on the Post treasury and the matter should be investigated by a committee to report at the October meeting. The Third District will hold its first district meeting here on Sunday, September 27, at 3 p. m. The district includes Ulster, Sullivan, Greene, Schoharie, Rensselaer, Albany and Columbia counties. After the meeting refreshments were served.

The League Committee

The Kingston committee of the American League against War and Fascism, according to a letter asking for use of the Municipal Auditorium, September 28, is made up of Henry L. Bibby, Charles E. Parsons, Goodrich Gates, Fannie Rabin. These are the names with which the letter was signed, together with Russell Lee, secretary and Arthur B. Berg.

The letter, addressed to "Committee on city Auditorium, Common Council, City of Kingston, Paul Lozca, chairman," says:

"We wish to make application for the use of the City Auditorium Monday evening, September 28, for the use of a public meeting of an educational nature in the interest of World Peace.

"Miss Margaret Forsyth, member of the National Board of the Y. W. C. A., is to be the speaker, this being her first appearance in this country on returning from the World Peace Assembly in Brussels.

"We make the application on behalf of the Kingston Branch of the League Against War and Fascism, an organization strictly non-political and non-partisan, which seeks to promote the highest patriotic ideals.

"No admission is to be charged and no collection taken."

There is a P. S. on the letter: "A copy sent to Dr. Charles Parsons, 88

(Continued on Page Two)

Socialists Rain Shells Into Blood-Spattered Alcazar; 1,200 Met Mutilating Death

White Beams from Government Spotlights Illuminated Scene of Devastation During Night-Long Barrage But They Wait in Vain for Signal to Surrender—Reject Offer to Reorganize Into Regional Committees Independent of Madrid Administration.

By JAMES C. OLDFIELD
(Copyright, 1936, By Associated Press)

Toledo, Sept. 19—Socialist shells crunched viciously into the blood-spattered Alcazar today. Government gunners sought to demolish fragments of the Fascist refuge where 1,200 insurgents were estimated to have met mutilating death by explosion.

Four government cannon rained steel into the battered fortress throughout the night and early morning as militia commanders awaited arrival of new supplies of ammunition in preparation for an infantry assault over the heaps of crushed masonry.

Militiamen who charged into the gaping wreck which once was a royal palace declared 1,200 of the 1,700 Fascists—men, women and children—who voluntarily imprisoned themselves inside the Alcazar died yesterday when two mines were touched off.

"We of course have no exact figures," explained Jorge Cabrera, one of the assaulting militiamen, "and the figure 1,200 may seem high but a truly ghostly sight faced us when we went over the top.

"Through stumps of masonry and wrecked cellarheads spattered with blood we had to trample over torn limbs and hideously broken human remains."

The staccato blast of Fascist machine guns beat a deadly tattoo from the torn fortress where nests of insurgent gunners concentrated their fire on government soldiers from behind jagged wall segments.

Fascist bullets claimed more than 70 casualties among the Socialist troops as the slugs mowed down the advancing lines which quickly followed the explosions yesterday. Most of the government militiamen suffered leg wounds from the Fascist streams of steel.

White beams from government spotlights illuminated the scene of devastation during the night-long barrage but government officers waited in vain for the appearance of an insurgent white flag to signal surrender.

All survivors except the defending machine gunners among the self-imprisoned Fascists were believed to have fled to the underground cellars.

Only 20 Rescued

Only 20 women and children were rescued by the Socialist assailants.

Militiamen who took part in the attack brought back graphic descriptions of the situation inside the wrecked fortress.

"As soon as I got over the ruined walls," related Cabrera, "I saw four priests with beards down to their waists point a machine gun in my direction.

"I threw one of my hand grenades and—well, they won't say Mass any more."

Emilio Vargas, another militiamen, said he jumped out of the way of a Fascist hand bomb so quickly he fell through a manhole into the underground food storeroom of the self-made prisoners.

"They had piles and piles of rich foods there," Vargas asserted. "There were wines and liquers, too.

"So I broke open a package of biscuits and opened a bottle of champagne to celebrate my find. Then, with the help of some other government soldiers, we carried the entire store out a door where fortunately the rebel (Fascist) fire couldn't reach us."

Magtaz Mubru Beramar, the only Moor known to be fighting with the government forces, declared he found a quantity of laundry left to dry in one of the cellars which later was half-wrecked by shells.

"The Fascists must have run out of soap," he asserted, "for the linen was still very dirty."

The constant reverberations of government shell fire brought broken tiles and window panes crashing into the streets throughout the barrage.

Heavy Damage

Total damage to Toledo since the civil war began was estimated by City Councilor Perez Chicano in the neighborhood of 50,000,000 pesetas (approximately $6,500,000) "not including wreckage of the Alcazar."

"The southeast towar of the Alcazar shot bodily upwards like an arrow for 30 feet when the Socialist mines were exploded," he said. "and burst with a shower of granite boulders which left very few surrounding roofs undamaged."

Thousands of residents of Toledo stumbled along rock-strewn streets and alleys to see the freak results of the blast—a five-ton truck which was blown from the Alcazar courtyard to fall upside down in the patio of a house a quarter of a mile away.

Socialist commanders expressed satisfaction over the campaign against the Fascists and at the same time regret over the "terrible decision" which they made before they ordered the tons of TNT touched off.

Turn Down Proposal

By RAMON ELARDONEY
(Copyright, 1936, by Associated Press)

Madrid, Sept. 19.—Spanish Socialists and Communists turned down

(Continued on Page Five)

Accuse Government of Killing 800 Hostages

Saint Jean De Luz, France, Sept. 19 (AP).—The Fascist general, Gonzalo Queipo De Llano, today accused Spanish government forces of killing 800 hostages at Ronda, on the road to the southern seaport of Malaga.

The insurgent general, in a speech over the radio from Seville, said his troops had succeeded in identifying the bodies of 512 of the alleged victims.

They were mowed down by rifles and machine guns before the Fascists occupied the town, he declared.

General Queipo Da Llano also announced the insurgent forces of Colonel Ararnda, long besieged in the northern mining capital of Oviedo, had cut their way out of the city and dug in at a point 10 miles distant.

An insurgent column, coming to Arranda's aid, was only eight miles from the new position, the general said.

Meanwhile, the Fascist insurgents, making a bid for recognition by foreign governments, invited diplomats accredited to Madrid to establish temporary embasies at San Sebastian today.

Delegates from Onondaga Will Support Fearon

Syracuse, N. Y., Sept. 19 (AP).—State Senator George R. Fearon emerged today as Onondaga county's "favorite son" candidate for the Republican gubernatorial nomination.

County delegates to the state convention meeting here last night, ignored a plea by Mayor Rolland B. Marvin for an "unpledged delegation" and voted unanimously to support Fearon for governor at the Republican state gathering in Albany September 28 and 29.

Thus was broken a deadlock over the rival candidates of the two men, which some party leaders had regarded with concern.

Both Marvin and Fearon attended the meeting, which was called by County Chairman Clarence R. King. King previously had declined to state his preference between the two rival candidates, although it was reported that on two occasions State Chairman Melvin C. Eaton demanded that he make a decision.

The meeting was closed to outsiders but Fearon was reported to have told the delegates that he believed the nomination lay between him and Supreme Court Justice William F. Bleakley of Yonkers. Fearon said that he had more than 500 "delegate votes" promised of the total of 1,228 and that he understood the Yonkers jurist had a similar number. Six hundred and fifteen are needed to nominate.

King said the delegates voted unanimously to support Fearon and "do all in our power to further his candidacy." Four members of the county's delegation of 42 were absent.

After the meeting the county chairman said: "I am satisfied that Senator Fearon is the choice of the overwhelming majority of the rank and file of the Republicans of this state for governor. I am confident he has the support of the majority of the delegates to the state convention. My conclusion is based on expressions of opinion that have come to me from every county in the state."

Marvin, four times mayor of Syracuse, urged the delegates "to refrain from any action here tonight which will commit or bind you to any candidate in advance of the convention" and to refrain from any action which would make it impossible for you to be for any other candidate at the convention."

Reminding the delegates that he received 100 votes for the gubernatorial nomination at the Rochester convention Marvin said:

"In that convention two years ago a pre-convention choice prevailed. The wishes of a few men prevailed over the sentiment of the party."

"From the beginning of this pre-convention campaign," he continued, "I have stood for an open convention and my main efforts and the efforts of those who have fought with me have been to that end. I have not attempted to disparage or harm any other candidate. I have conceded to all of them the same rights which I felt I had. But I concede to none of them any right to foreclose the elected delegates of the state convention from their right and duty to make a free choice at the convention."

Marvin left the meeting in apparent good spirits a few minutes before the vote was taken. He shook hands with Fearon as he left and promised to support the senator if he is nominated.

State Promises Higher Price But Fails to Stem Threats of Milk Strike

Commissioner Peter G. Ten Eyck Announces Increase, But Not Enough to Satisfy the Producers Who'll Set Strike Date Today.

LEHMAN APPROVES

Governor Backs Commission's Price Boost; "Holiday" Won't Help Say Some Farmers.

By The Associated Press

New York state assured its milk farmers of higher prices today but failed to stem threats of a strike in the state's two billion dollar dairy industry.

A spokesman for producers gathering at Watertown said a date for a milk strike would be set at the meeting today. His statement came on the heels of an announcement by Agriculture Commissioner Peter G. Ten Eyck ordering an increase in prices paid dairymen and a revision in the marketing system.

Ten Eyck said that effective September 25, producers would receive $2.90 a hundred pounds (47 quarts) for fluid milk and the number of classes in which the milk is marketed would be reduced from nine to six.

Dairymen at present receive $2.70 a hundred pounds for fluid milk with correspondingly lower prices for milk used for ice cream and other manufacturing purposes.

Ten Eyck's announcement met a varied reaction among dairymen.

Felix Piseck, secretary of the New York Milk Producers Federation, who has been seeking a $3 rate, said:

"Ten Eyck's answer will not satisfy the farmers, it will only make them madder. . . A date for a strike will be set at a dairy meeting in Watertown tomorrow (Saturday)."

Paul Woodard, of Sandy Creek, chairman of a four county holiday committee in the north country, said:

"It looks like a strike. I'm afraid of it. . . A decision will be made at the Watertown meeting."

Henry S. Manley, who resigned recently as counsel to the milk control board after branding milk control a failure, declared:

"A milk strike will not be averted by such measures as these."

But in western New York and the southern tier, sentiment appeared to be against a strike.

A. C. Pilger, of Batavia, president of the Genesee County Milk Producers Association, termed the increase "unsatisfactory" but opposed a milk strike as "foolish and detrimental."

T. R. Tracey, of Whitney Point, said "The new prices aren't all that we desire but I believe the sentiment of the large majority is against a strike which would be bad from every angle."

Vincent J. O'Hara of Vestal said "The farmers should be satisfied with these prices and classifications. I don't believe there'll be any strike in this section unless it's forced upon the farmers."

Governor Lehman, who twice in the last two weeks has pleaded with farmers to avert a milk strike, declared Commissioner Ten Eyck's order "has my hearty approval."

The increase ordered yesterday, is the second granted in a little more than a month and represents an advance of 45 cents over the price prevailing on August 1.

Felix Piseck announced yesterday that a statewide meeting of the New York Milk Producers Federation will be held at Poland tomorrow "to consider milk holiday plans."

May Be Stormbound

Harbor Grace, Nfld., Sept. 19 (AP).—Harry Richman and Dick Merrill faced the prospect today of being stormbound here over the week-end. They made tentative plans to hop off for New York Sunday, but weather forecasts indicated a northward-moving hurricane might force a delay in the finish of their return transatlantic flight. Last night Merrill and Richman flew the "Lady Peace" from Musgrave Harbor to Harbor Grace in slightly more than an hour after the plane had been dug from a bog and repaired. Merrill disclosed on his arrival he had narrowly avoided a crackup at Musgrave Harbor. He was just getting into the air when a crowd of inhabitants, waving good-bye, got in his path. Banking swiftly, the pilot avoided them and swerved down the coast.

Just A Year Ago Today...

(Taken from the files of The Freeman).

The late Senator Huey Long's political machine was split wide open today in the Louisiana primaries.

State weather bureau says that August of this year was the driest in the past 12 years.

Premier Laval of France hustles from Geneva to Paris, fearing an African war and possible unrest in his own nation.

Temperature: Lowest 62, highest 78.

Southern New England Shore Lashed by Hurricane Today, Few Deaths But Vast Damage

JERSEY COAST LASHED BY HURRICANE

Smashing across the Virginia Capes northward along the Atlantic seaboard, the Atlantic hurricane sent its vanguard of high seas and winds ahead along the New Jersey coast. The high seas, whipped by a northeast gale, are pictured pounding the sea wall and boardwalk at Asbury Park, N. J. Coast guards evacuated families along dangerous stretches as high tides and waves advance inland. The highway at Seabright, N. J., was inundated and closed to traffic. (Associated Press Photo)

Despite Its Violence Over 1,000 Miles of Atlantic Coastline But Few Persons Were Known to be Killed.

GOES OUT TO SEA

Storm Sweeps Along Coast Halting Shipping, Tearing Down Power Lines and Smashing Boats.

Boston, Sept. 19 (AP)—A gale and driving rain swept Southern New England's coast today, halting shipping, tearing down electric light and power lines and smashing scores of small boats, before heading out to sea.

In Provincetown, on the tip of Cape Cod, the wind reached a 75 mile an hour velocity, showering homes with branches from trees and filling the streets with debris.

Mountainous seas at Race Point endangered Coast Guard beach patrolmen who were forced to stumble along high banks to avoid drowning.

The 40-foot look-out tower at Cape Race Coast Guard station was swaying "like a rocking chair," the station reported, but nevertheless a look-out remained at his post.

Provincetown officials estimated damage there at $50,000. An exceptionally high tide battered the tip of the cape in one of the worst storms in years.

Other parts of the coast experienced a 42 per hour wind early in the morning as the storm roared along the Rhode Island coast and Cape Cod, and then swept eastward to sea.

Coast Guardsmen rescued several persons from small craft in Boston harbor and many automobile drivers narrowly escaped accidents in blinding rain in Eastern New England.

At Winthrop, 30-foot surf poured over a breakwater into the streets, but drained without causing any serious damage.

Coastal cities and towns reported their streets strewn with tree branches and wreckage cast up by high water.

In New Bedford, store proprietors reported their windows smashed by the wind. Power and electric lines were down for several hours before service was resumed.

Coast-guardsmen rescued Col. Max A. Elser, of Quincy, quartermaster at the Boston army base, and his three sons after they had clung for three hours to a small cruiser in Boston harbor.

Scores of small boats in Boston and Quincy were torn loose from their moorings and smashed. At Westerly, Point Judith and in Narragansett Bay, R. I., about 100 small fishing and pleasure boats were wrecked.

At West Barnstable a New Bedford truck driver, blinded by rain, police reported, drove into a railroad train bound from Boston to Hyannis. He was Richard Ball, 22. He and a companion, James C. Smith, 21, of Brockton, escaped with minor injuries.

Few Known Dead

By WILLIAM O. VAIN
(Copyright, 1936, By Associated Press)

New York, Sept. 19—One of the worst hurricanes in history swung out to sea northeast of New York today—with all vessels warned to get out of its way.

Despite its violence over 1,000 miles of Atlantic coastline, only seven persons were known to be killed. Twenty-seven more, however, were missing.

A death toll estimated at 46 was drastically revised shortly after dawn when 34 men feared lost from the S. S. Long Island which foundered in Delaware Bay were found alive on a coal barge two miles off shore. Eight men of the Long Island crew were still missing.

One person was killed in Maryland, three died in New Jersey, and three were killed in Pennsylvania.

Disrupted communications prevented an accurate estimate of property damage, although preliminary reports indicated millions lost.

As the great storm, with accompanying winds of velocities as high as 100 miles an hour, circled northeastward, Connecticut apparently escaped damage. The winds and rains which swept that state throughout the night abated with daylight.

Elsewhere in New England, the coast was whipped by heavy rains and gales, but damage was reported small. A high pressure area, moving out to sea from its point of origin over the Great Lakes, was shoving the hurricane to the east. The interior of New England did not even receive rain.

Ships caught along the New England coast clung to the shelter of the shore.

New York city was delurged by heavy rains throughout the night, but the dawn broke with clear, blue skies. The city's weather report was "ceiling unlimited, visibility unlimited."

Shipping lanes off the nation's northeast coast for the most part remained clear. Vessels hugged New England harbors to ride out winds

Ulster County's Apple Crop Was Damaged by High Wind on Friday

Damage to Ulster county's apple crop as a result of the high wind which continued through Friday night was considerable, but not as severe as it would have been had it come a week earlier. McIntosh apples, the most susceptible to damage at this time, had been half to two-thirds picked in many orchards, but as it is thousands of bushels of fine apples lie on the ground this morning and must be sold for "drops" at a greatly reduced price and in a market which is more than likely to be glutted.

M. G. Hurd, who has a large orchard on the New Paltz road, at Clintondale, estimated this morning that with about two-thirds of his McIntosh apples picked, some 400 or 500 bushels of the remainder had been blown down by the wind. He added that probably a like amount of later apples—Baldwins, Rome, etc., with Delicious being the worst sufferers—had also been blown down.

Mr. Hurd said that reports from growers in the Clintondale section indicated that losses would run from ten to twelve per cent, with perhaps as high as 25 per cent in some orchards on exposed locations and high ground. He said that the damage was reported much more severe further south, with especially large losses in New Jersey orchards. This last situation might result, he said, in glutting the market for "drop" apples, which in the case of Macks might normally be expected to bring around $1 a bushel as against $1.65 to $1.75 for picked apples and even as high as $2 for extra fine fruit.

L. G. Haviland of Highland said that one grower, Leslie Herring of Ulster Park, had reported a loss of about 25 per cent of his McIntosh apples remaining on the trees, his crop having been about half gathered before the wind struck Friday night. Mr. Haviland judged that losses generally would run from 15 to 25 per cent.

Pensacola Mayorless

Pensacola, Fla., Sept. 19 (AP).—Pensacola was mayorless today after a surprise ouster of its pro-Landon executive and the death of his "strong Democrat" successor. Meeting in an unheralded session last night, the city council voted to replace Mayor H. Clay Armstrong, whose announced decision to support the Republican national candidates aroused Democratic leaders here. "I assure you gentlemen you have elected a good, strong Democrat," Will L. Moyer said when his council colleagues voted him into the $25 a week office. He was stricken by a fatal heart attack a few minutes later.

Treasury Receipts.

Washington, Sept. 19 (AP).—The position of the treasury on September 17: Receipts, $51,253,631.76; expenditures, $55,720,676.47, balance, $2,262,592,887.24. Customs receipts for the month, $18,445,830.92. Receipts for the fiscal year (since July 1) $966,262,840.50, expenditures, $1,414,398,055.92, including $487,107,795.92 of emergency expenditures; excess of expenditures, $448,135,215.42. Gross debt, $32,914,828,543.96, a decrease of $7,443,926.77 under the previous day. Gold assets, $10,766,869,446.54.

Peter Mott Stole An Electric Drill

Poughkeepsie Man Brought Back To Kingston After Serving 30 Days In Orange County Jail—Drill He Stole Recovered — Other Police Cases.

On August 22, an electric drill was stolen from the Lightning store here, and was later found in possession of Peter Mott of Poughkeepsie when he was arrested in Middletown shortly afterwards. Mott got into trouble in Middletown which led to him serving a 30 day jail sentence in the Orange county jail, and when he was released he was immediately rearrested on the Kingston warrant charging petit larceny.

This morning Mott was arraigned before Judge Culloton in police court. He was represented by Attorney John M. Cashin, who said Mott's wife had called at his office and asked him to look after her husband's interests. Mr. Cashin said that the wife had told him she was in straitened circumstances and had been ordered to vacate her home in Poughkeepsie. He urged that Mott receive a suspended sentence and be allowed to return to Poughkeepsie with his wife, where a job awaited him.

Judge Culloton said that as the electric drill had been recovered and Mott had pleaded guilty to the charge he would take into consideration the circumstances of the wife, and on Mott's promise to keep out of Ulster county he would suspend the serving of a sentence of 30 days in the county jail.

Frank Shea, 29, who claims Kingston as his home, was arrested last night for public intoxication on Railroad avenue. This morning he was sentenced to 10 days in the county jail.

Edward P. McKenn, who claims Providence, R. I., as his home, was sentenced to five days in jail to straighten out. He had been arrested for public intoxication. He was found on Foxhall avenue with his face covered with blood. He told the police he fell and cut his nose.

Knox In California

Aboard Knox Special Train in California, Sept. 19 (AP) — Col. Frank Knox, Republican vice-presidential nominee, carried his party's vote drive to Southern California on the heels of a rally at San Francisco which cheered his suggestion the Democratic campaign slogan should be: "He kept us in depression." An audience which filled the 8,500 seats in Dreamland Auditorium last night punctuated with frequent applause an address in which Col. Knox assailed the administration's relief program. Shortly after Col. Knox began speaking, a few scattered boos broke out in the audience but a round of applause drowned them.

Railroad Workers Strike

Greenville, Tex., Sept. 19 (AP).—Five hundred railroad workers on the Louisiana, Arkansas and Texas and the Louisiana and Arkansas Railways went on strike today. Approximately 500 engineers, firemen, conductors, brakemen and switchmen quit work.

Wonder Trip Special Trains to Arrive in Kingston on Sunday

Will be Met at West Shore by Mayor Heiselman and a Committee of Prominent Men—Guests on Trains to be Given Souvenirs of Kingston.

Mayor C. J. Heiselman, Judge G. D. B. Hasbrouck, local officials of the West Short Railroad and a committee composed of prominent Kingston residents, will greet the members of the party of the new and novel railroad wonder trip specials, which will pass through Kingston on Sunday, enroute from Weehawken to Oneonta.

There will be two special trains and the group aboard them will consist of 800 students, business and professional men and women, who are interested in railroad operations either from a business or hobby viewpoint. The members of the party are largely from New York city, although practically all of the nearby states and localities are represented. Many members of noted families are to be found in the roster of the Wonder Trip Specials

The party will view freight operations in the Weehawken terminal of the New York Central before starting on its trip and will also inspect the Oneonta shops of the Delaware & Hudson Railroad, where the railroad has arranged to display its modern motive power, including its famous high pressure engine, the L. F. Loree.

The group will be escorted through the car shops where car building and repairing methods will be explained.

The Wonder Trip Specials will consist of two trains of ten cars each. There will be seven coaches, two diners and an observation car on each train.

The route via Kingston was chosen because of the desire of the members to view the wonderful scenery of the Hudson river and pass through Kingston because of its historical importance in the transportation field and in state and colonial history generally. Members of the Railway Locomotive and Historical Society are keenly interested in historical matters, especially in the early railroads of Kingston and the old D. & H. canal as well as the transportation mediums of today.

It had been planned to have the members stop off at Kingston for a short while but as the party has grown to such numbers the schedule could not be maintained for a stay of a number of hours. Mayor Heiselman and a committee will escort a committee of the officers of the various societies on the trains on a short auto ride to the Old Senate House and other points of interest.

All of those on the wonder specials will be presented with a souvenir program of Kingston, which contains many interesting facts about the city. In addition they will be presented with a lithographed copy of the following letter written by Mayor C. J. Heiselman:

To the Members of Railroad Wonder Trip—Greetings: As mayor of the city of Kingston I extend a cordial welcome on the occasion of your brief visit to our Colonial City, which has had such a prominent part in the historical and industrial development of the state.

"Ranking with Albany and New York as one of the three oldest settlements in the Empire State, Kingston is today a thriving city of 30,000 home loving, industrious people. Located on the west bank of the majestic Hudson and at the gateway to the Catskill Mountains, it is favored with excellent natural resources, diversified industries, up-to-date stores and a progressive administration. With modern hotels, restaurants, and a wide variety of recreational facilities, it is small wonder that many people select Kingston for their home upon retiring from business and that 75 per cent of our citizens own their homes.

"During its long existence Kingston has had an exciting history having been burned by the Indians in 1663 and again by the British in 1777. Kingston was the first capital of New York state and the original capital, known as the Senate House, is today a public museum. It was in this city that George Clinton was inaugurated as the first governor of the state and the state constitution was adopted here.

"As students of transportation, you will find much of interest in this transportation center, for transportation has been an important factor in the growth of Kingston. Prior to the advent of the railroads the D. & H. canal and the steam and sail boats plying the Hudson had made Kingston the largest shipping point on the river. Since the railroad building fever struck Kingston in 1856-66, with the starting of the Wallkill Valley and Ulster & Delaware Railroads, followed by the first train leaving Kingston for New York over the two track West Shore on June 25, 1883, this community has prospered and railroads provided employment for many of our men.

"As you are welcome today, so will you be another day when I trust you may enjoy a longer sojourn.

Very truly yours,
C. J. HEISELMAN,
Mayor.

TONIGHT
—AT—
Huling's Barn
VAUDEVILLE
ALSO
NELSON MARSH
The Newburgh Comedian, Back Again by Popular Demand.
EMILY BUZDYGAN in New Songs You Like.
KIRBY STEELE, Baritone, Singing Anything You Request.
Come Early and See the Two Shows.

New England Shore Hit By Hurricane

(Continued from Page One)

attaining a velocity of 75 miles an hour.

The backlash of the hurricane, following a period calm, again swept beaten coasts from Cape Hatteras, N. C., to New York with attendant high waves and gales threatening lives and property.

Start Rehabilitation

Volunteer workmen, Works Progress Administration employes and staffs of the American Red Cross set about the gigantic task of rehabilitation.

Communication lines to southern areas are being restored and roadways that were washed out or blocked with debris were reopened.

Coast Guard headquarters in Massachusetts and Rhode Island reported mountainous seas. Their craft were ready to effect any necessary aid.

Storm warnings were hoisted as far north as Nova Scotia.

Delmar George of Long Island, son of the captain of the S. S. Long Island, and Richard and George McQuillen of Wilmington, N. C., saved themselves by clinging to a hatch cover six hours in the open sea.

The Long Island was bound for Lewes Beach, Del., with a cargo of fish, when a huge wave and winds tore away a section of her side and water began pouring into the holds as she lay three miles north of Overfalls Light.

At that time, George believed he and his two companions were the only survivors.

Pennsylvania Deaths

Pennsylvania deaths were limited to the Philadelphia area.

Phillip Terrell, 24, was electrocuted as he picked up a wire blown down in a suburban community.

Romola Colozza, 60, was killed by a car which skidded on a storm-swept highway.

An unidentified man about 50 years of age died of injuries suffered when he walked into the path of a trolley in the rain.

George R. Zorn of Baltimore lost his life when his 40-foot cruiser crashed on the rocks off Longport, N. J. His pilot, William Lieber of Port Washington, N. Y., swam two miles to shore for aid, but coast guardsmen were unable to save Zorn.

Eight men aboard the fishing schooner Caspian, leaking when it left port at Cold Spring harbor yesterday, were unreported, while seven persons were missing in Maryland.

Rain pelted President Roosevelt's special train as it ran through the night from Cambridge, Mass., to Washington, where Mrs. Roosevelt lay ill with grip.

The zeppelin Hindenburg was over the Atlantic en route from Frankfort to Lakehurst, N. J., but was not near enough to the storm area to be affected immediately. It reported riding through a squall a few hundred miles off Newfoundland, but was making satisfactory progress.

The Merchants and Miners steamer Berkshire, bound for Philadelphia with 131 Children aboard, anchored at the western entrance of Cape Cod Canal to ride out the blow. The children were returning to Bancroft Training School from summer camps in Maine.

Winds buffeted the Iroquois of the Clyde-Mallory Line, with approximately 400 passengers from all sections of Connecticut. It started from New Haven harbor late yesterday to Bar Harbor and Nova Scotia via New York.

A 400-ton freighter, the Ida Hay Atwater, went aground on the Delaware breakwater and sent out distress signals. The Cape May coast guard wirelessed two cutters offshore to attempt to aid the crew.

The coast guard received distress messages from the yacht Ripple off the New Jersey coast.

First Reported September 12

The disturbance, first reported in the south Atlantic by a steamer September 12, became more intense as it swerved northeastward and struck Cape Hatteras to begin a capricious movement up the east coast.

The Virginia Capes and the coasts of Delaware, Maryland, and New Jersey were struck in turn, the winds reaching velocity of 100 miles an hour in the storm's path.

The steamer El Almirante of the Southern Pacific Lines, which developed engine trouble near the hurricane's center when it approached Hatteras, was in tow of the cutter Modoc, which went to the rescue after the coast guard received distress signals.

Three negro WPA workers were missing near Coinjock, N. C.

More than 50 of their companions who were on two barges that broke loose from their moorings were found safe in the inland waterway.

The storm, after lashing the Jersey coast, seemed headed for the densely populated New York and Long Island sections, last night, but a high pressure area moving in from the Great Lakes caused the worst of it to veer eastward and its center passed some 100 miles out from the metropolis.

New York was raked by a 75-mile gale that caused considerable property damage when the storm was at its height.

New Jersey's 125-mile coast line, scene of the heaviest toll of lives from the devastating blow, withstood renewed assaults of piling tides and high winds, the backlash of the disturbance, with additional property damage today.

Fears for Long Beach Residents

Fears were held for the safety of residents on Long Beach, N. J., a 23-mile resort area over which waves rolled from open sea to bay in storms of recent years. Unreported communities included were Harvey Cedars, Surf City, Beach Haven, and Barnegat City with its famous and perennially-threatened Barnegat lighthouse.

Two men were adrift in a 40-foot cruiser in Raritan Bay near Keansburg, and a Coast Guard power lifeboat that set out from Sandy Hook to aid them had not returned several hours afterward.

WPA employers, Coast Guardsmen and Red Cross workers aided in rescue work and were prepared for emergencies contingent upon rehabilitation.

Numerous small craft disabled off Jersey were brought to safety by Coast Guardsmen. A 250-foot section of the Cape May fishing pier was washed away. Train service was disrupted along the coast.

Bethany Beach, directly on the ocean, bore the brunt of the disturbance in Delaware and reports in Wilmington indicated the Coast Guard had ordered evacuation of the population.

Eighteen vessels took refuge behind the Delaware Breakwater at Lewes and small craft hugged their piers.

A quirk of northwest winds, whipping in at 30 to 40 miles an hour, caused abnormally low water at Baltimore in upper Chesapeake Bay.

Steamer departures were canceled and ferry services suspended. Many vessels were left high and dry and expensive yachts keeled over in the mud as winds drove the water out.

At Ocean City, Md., cut off by a 65-mile wind that lashed the resort for 12 hours, Mayor Thomas Elliott estimated damage in excess of $75,000, while three deep-sea fishing boats valued at $5,000 each were reported missing.

Elizabeth City, N. C., on the edge of the harried North Banks section, reported battered store fronts and a few houses pounded by falling trees as the big item in its list of loss The town of 10,000 population and the neighboring community of Manteo, which also came through comparatively unscathed, were isolated for 18 hours in the fury of a gale that touched a 90-mile velocity.

To the south, from Beaufort, N. C., came similar reports: A few wrecked buildings, severe crop damage and no loss of life. A nine-foot tide swept across Ocracoke Island, a dog-leg link in the Atlantic banks, but the Coast Guard reported the 400 inhabitants found shelter in the 138-year-old lighthouse and escaped unharmed.

Breeches buoys injected a dramatic note into the saving of 14 persons, including six children, from two houseboats on the Elizabeth river in Virginia. Coast Guardsmen, rowing through water-filled streets, carried 83 persons to a VFW home at Ocean View.

Erecting Barriers

Nantucket, Mass., Sept. 18. (AP).—Shutters were nailed shut and barricades protected store windows here today to meet the fury of a tropical hurricane.

Warned that the storm would strike this island, southeast of Cape Cod, before blowing out to sea, residents hastily erected barriers to protect their homes and property.

Residents of Martha's Vineyard Island to the west and on Block Island farther westward took similar precautions against a 48-mile wind, rain and sinking barometer.

Coast-wise shipping hugged sheltered harbors and bays, while the Coast Guard stood ready to render assistance.

The merchant and Miner steamer Berkshire, bound for Philadelphia, with 131 children aboard, anchored off Wing's Neck at the western entrance of the Cape Cod canal. Her captain said she would ride out the "blow."

A heavy rain carried by a 60-mile gale, which the Point Judith coast guard station said was increasing, swept over Rhode Island throughout the night.

Ferry service from Bridgeport, Conn., to Port Jefferson, L. I., was canceled. Connecticut utility companies ordered full crews to remain on duty. The New London coast guard reported its patrol boats were ready for immediate duty.

City Hit By Tail Of The Hurricane

Kingston was struck by the tail end of the hurricane that swept up the Atlantic seaboard yesterday, and all during last night and early this morning the city was lashed by high winds that knocked down trees and tore off electric light wires. All over the city limbs were wrenched from trees and hurled into the streets, but judging from the reports on the police blotter no severe damage followed in the wake of the storm.

The city was struck by the tail end of the hurricane shortly after 7 o'clock. A tree was blown down at Prospect and Henry streets. Later in the evening the high wind blew down a tree in front of 136 Wall street, and another tree fell on a house at 20 Cedar street.

Electric light wires in various sections of the city were carried down by the falling trees and limbs, and lighting service was suspended for brief intervals until the repair crews of the Central Hudson Gas & Electric Corporation could make repairs to the wires.

So severe was the wind that some residents reported that their houses were rocked by the wind, and many reported that they were unable to enjoy their usual sound slumber owing to the rattling of tree limbs against the house. Householders who have awnings found it wise to pull up the awnings and make them tight and snug so that they would not be ripped and torn by the wind.

An innocent bystander might suppose the issue of the campaign was Mr. Hearst. No publisher is quite so important as that.

Connecticut Was Slightly Hit

New Haven, Conn., Sept. 19. (AP).—Clearing skies found Connecticut suffering only slightly today from the effects of a tropical hurricane, the force of which buffeted the state throughout the night with rain and high wind.

Aside from a few interruptions in power and telephone service, inconvenience caused by falling tree limbs and a fear that conditions might be worse, cities generally weathered the blow without complaint.

The New Haven Railroad reported trouble on Cape Cod where there were four washouts, a washout in the yards at Providence, R. I., and a minor accident in Attleboro, Mass., caused by the crash of a locomotive into a platform truck blown across the tracks.

In Connecticut, the railroad reported one of its trains struck a tree blown across the right of way at South Lyme. The locomotive, hauling cars carrying passengers whose sailings to New York were cancelled on the Fall River line, suffered a disabled air pump.

The accident caused minor delays, the company officials said, to two other trains.

Shipping in Long Island Sound apparently came through the storm with a minimum of trouble and inconvenience.

Coast guard officers at New London kept the usual half dozen patrol boats fully manned available for call during the night. Two of the boats took places outside the harbor to attempt contact with the sloop Rupper which left Newport, R. I., Thursday for New London and was long overdue.

The U. S. Iroquois, Clyde-Mallory steamer, left New Haven early last night with approximately 400 Connecticut passengers despite the heavy rain and high winds.

Unheard from for several hours, the vessel caused some anxiety among relatives or guests making the three-day excursion trip to Nova Scotia. When the steamer finally was contacted, she reported, "All's well."

Heavy Damage in Rhode Island

Providence, R. I., Sept. 19 (AP).—Coastal areas in Rhode Island took stock today of heavy property damage from the full gale which battered the state.

Nearly 100 fishing and small boats were wrecked at anchorage in Westerly, Point Judith and at Yacht Coves of Narragansett Bay. Roads along the unprotected south shore were awash during the height of the driving storm.

Rainfall swelled waters in Lymansville Pond, North Providence, and shortly before daylight the dam at the Lymansville Company mill went out, pouring millions of gallons of waater into the Wooasquatucket river. The stream rose two feet, but police warned mills in the Olneyville section along the stream, and serious property damage to stock was averted.

Shore resorts were without lights or telephones throughout the night. Residents of Bonnet shores in North Kingstown, put in calls for state police when their homes started to rock and creak in the gale, but no houses were damaged.

All Sound shipping out of Providence was cancelled. 200 Holy Name delegates scheduled to leave for New York on the Providence Line steamer Chapin were forced to make the journey by train. The yacht of George W. Baker, millionaire New York banker, was forced to tie at anchor in Providence harbor, although it had been planned to sail her back to New York with a party of Harvard alumni from Boston.

The crippling of telephones and lights cut off the state police teletype system in the south county area. Block Island was without lights all night. Two mail boats were marooned there overnight.

At the height of the storm, Herbert D. Wicker, 57-year-old Pawtucket real estate man, died at his home from effects of a sunstroke he suffered a month ago.

HINDENBURGH NEARS NEWFOUNDLAND COAST

Lakehurst, N. J., Sept. 19 (AP).—The naval air station announced today the German Zeppelin Hindenburgh had been reported nearing the Newfoundland coast on the first half of her eighth North Atlantic voyage, and had not been hampered by the hurricane that swept up the Atlantic seaboard.

Lt. Commander F. W. Reichelderfer said the ship was reported 200 miles from shore at 6 a. m. (eastern standard time) and was having a "normal North Atlantic crossing."

He said the Hindenburgh's officers had been informed of the course of the storm, and would probably take advantage of favorable winds on the trip down the coast, keeping well west of the disturbance.

"We will be ready for her any time after 6 o'clock tomorrow morning," he said.

MARY JANE DAVIS STILL IN CRITICAL CONDITION

The condition of Mary Jane, 14 year old daughter of Mr. and Mrs. Evan J. Davis of 79 Andrew street, is still critical at the Kingston Hospital where she is undergoing treatment for encephalitis, a form of sleeping sickness, which she contracted recently while visiting in Scranton, Pa. The Davis family came to Kingston from Scranton about two years ago and have since resided on Andrew street. The young girl is under the care of Dr. Frederic Carr.

THE PUBLIC PULSE

Letters from readers will not be published in this column unless name and address is signed. The Freeman reserves the right to reject any letter considered in bad taste or offensive in nature. Letters should be brief.

Declines Nomination

FREDERICK G. TRAVER
Counselor at Law

285 Wall street
Kingston, New York
County Judge of Ulster County

September 18, 1936.

Mr. Joseph Farkas,
Secretary of Socialist Party,
228 Main street,
Kingston, N. Y.

My dear sir:

Your letter published in this morning's issue of the Kingston Daily Leader in which you announce that the Socialist party in this county will repudiate the Socialist nominations accorded, at the recent primary, to Mr. Chris J. Flanagan, as a candidate for district attorney, and to me, as a candidate for county judge, has been called to my attention.

I do not know what Mr. Flanagan's attitude may be, but let there be no doubt or uncertainty concerning mine. I have never sought your nomination in past campaigns and do not want it now and if you had offered it to me I should have declined to accept it. I regard many of your party principles as subversive of our American form of government and therefore could not conscientiously accept your support.

My formal declination of the Socialist nomination for county judge will be promptly filed with the Board of Elections.

Trusting that the foregoing will serve to relieve your mind, at least so far as I am concerned, and leaving Mr. Flanagan to deal with the situation as he sees fit, I beg to remain

Most respectfully yours,
FREDERICK G. TRAVER

S-O-C-I-E-T-Y

An Engagement

New Paltz, Sept. 19.—Mr. and Mrs. Charles Howard have announced the engagement of their daughter, Jeanette, a graduate of New Paltz Normal School, to Vincent Vernooy of Walden, son of Mr. and Mrs. Thomas Vernooy. Mr. Vernooy is a graduate of Walden High School and is attending New Paltz Normal School.

To Be Honored at Tea

Mrs. Hollister Sturges, of Stone Ridge, is giving a tea on Sunday afternoon, September 27, from 4 to 6 o'clock, in honor of Mr. and Mrs. Paul Sturges. The Paul Sturgeses were married on September 7. She is the former Barbara Ransom, daughter of Governor and Mrs. Ronald Ransom, of Atlanta, Georgia, and Washington, D. C.

83rd Birthday

Port Ewen, Sept. 19—Friends and neighbors of Robert Schryver tendered him a surprise party Thursday evening in honor of his 83rd birthday. A delightful social evening was spent and a delicious supper was served. Mr. Schryver received many useful gifts. At a late hour the guests departed for their homes, each wishing Mr. Schryver many more years of health and happiness. Those present were Mr. and Mrs. George Walker, Martin Van Vliet and mother, Mrs. Martha Van Vliet, Mrs. Mary Gurney of New London, Conn., William Gurney, Mrs. Robert Hayes, Mr. and Mrs. John Gurney and Mr. Schryver.

Hricisak-Bujak

On Monday, September 7, Miss Sally Bujak, daughter of Mrs. Kathrine Bujak of 48 First avenue, this city, and the late Valentine Bujak, became the bride of Stephen Hricisak, son of Mr. and Mrs. Andrew J. Hricisak, of Abeel street. The ceremony, which was at 3 o'clock, was performed at the Holy Name Church, Wilbur, by the Rev. John J. Federowicz, of St. Mary's Church, Scranton, Pa., assisted by the Rev. P. F. Dooley, rector of the Holy Name Church, who bestowed the papal blessing. The bride was gowned in white satin and triple veil and carried a bouquet of white roses and baby's breath. Miss Verna Olenick of Swoyersville, Pa., was the maid of honor and was attired in blue moire with accessories to match and carried talisman roses and blue delphiniums. The bridesmaid was Miss Helen Augustine of Jersey City, N. J., niece of the bride. Her gown was of blue net over satin and she wore a peach hat and slippers. Miss Augustine's bouquet was of butterfly roses and blue delpheiniums. Bernard Bujak, brother of the bride, acted as best man. John Housavsky of Swoyersville, Pa., also attended the groom. Following the ceremony a reception was held at the home of the bride. Mr. and Mrs. Hricisak will reside at 761 Abeel street.

Cassidy-Townsend

The wedding of Miss Ethel L. Townsend, daughter of Mr. and Mrs. Oland Townsend of 130 Gidney avenue, and William F. Cassidy, son of Mr. and Mrs. George Cassidy of 754 Broadway, took place in the Associated Reformed Church in Newburgh on Thursday evening at 6:30 o'clock, the Rev. Seth Craig officiating. The bride was given in marriage by her father. She was attended by Miss Sylvia Tompkins as maid of honor and Mrs. Harrison Coutant and Miss Vivian Hatch as bridesmaids. Fred Leifhiet was best man. The church was beautifully decorated in palms, ferns, and fall flowers. Robert Williams, organist, and Robert Townsend, violinist, brother of the bride, gave a half hour recital before the ceremony. The bride was gowned in ivory satin made in princess style with a cap and veil of tulle. She carried a shower bouquet of bridal roses. The maid of honor was gowned in aquamarine moire and accessories to match and carried gladiolas. The bridesmaids were gowned in peach moire with accessories to match and carried gladiolas. The bride's mother was gowned in Burgundy lace and wore a corsage of gardenias. The groom's mother was gowned in blue velvet and wore a corsage of talisman roses. A reception followed in the bride's home which was decorated in fall flowers. Later in the evening the couple left for an extended honeymoon. The bride is a graduate of the Newburgh Free Academy and a member of Alpha Zeta Sorority. The groom is a graduate of the Newburgh Free Academy, Columbia University School of Pharmacy. He is a member of Tau chapter of Sigma Lambda Nu, Newburgh Lodge of Masons 802. He is employed by the E. I. DuPont de Nemours Co. Guests were present from Brooklyn, St. Louis, Missouri, Lake Mohonk, Amityville, Olive Bridge, Middletown, Kingston and Rutherford, N. J.

Local Death Record

A monument in memory of Mrs. Goldman, 170 Hasbrouck avenue, will be unveiled at Montrepose cemetery, Sunday at 2 p. m.

A monument in memory of Mrs. Sarah Miller, mother of Morris Miller, 247 Broadway, will be unveiled Sunday at 2 p. m. in Montrepose cemetery.

The funeral of John E. Cook, who died on Wednesday, was held from his late home in Lake Katrine Friday The services were conducted by the Rev Stephen W. Ryder, pastor of the Flatbush Reformed Church. The bearers were Joel Brink, Pratt Boice, Ernest Decker, Frank Brink, Harry Davis and Robert Meeker. Interment was in Wiltwyck cemetery.

John Charles Brodhead of Hartford, Conn., who was born in New Paltz and spent his early boyhood in that vicinity, died Monday, September 7, at Hartford. He was the son of the late John C. and Caroline Deyo Brodhead. He is survived by one sister, Margaret Hart, wife of John Hart of Hartford. The funeral was held from the home Wednesday morning. Burial was in Wiltwyck cemetery.

The burial of Frank L. Gardner of South Norwalk, Conn., formerly of New Paltz, took place Wednesday noon in the New Paltz cemetery. Mr. Gardiner died suddenly while at work in his shop last Friday. He is survived by his wife, Annie Burke Gardiner, a daughter and an adopted son. Before going to Connecticut Mr. Gardiner lived in New Paltz for many years and was employed in the New Paltz Times office.

Funeral services for Jonah B. Schoonmaker, of 73 Pearl street, were held Friday afternoon at the W. N. Conner Funeral Parlors, 296 Fair street. The Rev. Arthur S. Cole, pastor of the Albany Avenue Baptist Church, conducted the services. Bearers were E. L. Ross, Philip Hutton, Jonah Christiana and Alfred Elmendorf, all relatives of Mr. Schoonmaker. Interment was in Benton Bar cemetery, Kyserike.

The funeral of Carolyn Buchy Cline was held at the home, 75 East Strand, this afternoon with the Rev. James N. Armstrong, Jr., in charge. The home was filled with her many friends and many floral tributes were banked about the casket. Her pastor spoke very feelingly of Mrs. Cline as a mother and wife and her home life. The bearers were George Simmons, William Brohley, Charles, Harold, Michael and George Cline, all nephews. Interment was in Montrepose cemetery, where the Rev. Mr. Armstrong conducted the committal service.

Funeral services for Gerow Thomas were held from his late home in Clintondale on Tuesday afternoon at 3 o'clock with services at the Clintondale Friends Church, with the Rev. B. Russell Branson, pastor, officiating, and the Rev. Clemme Ellis White asisting. Interment was made in the Lloyd Cemetery. Bearers were Raymond, Harry, Gerow and Elting Quick, all nephews of Mr. Gerow. Besides his wife he is survived by a half sister, Mrs. Phoebe Sutton of Clintondale. Mr. Thomas was the son of Wallace Thomas, who died a few months ago, and was 60 years of age. He has spent most of his life in this section, being an active dairy and poultry farmer. He was an active member of the Clintondale Friends Church.

The funeral of Mrs. Richard Dempsey was held this morning from the residence of her son, John J. Dempsey, 491 Delaware avenue, and thence to St. Mary's Church where at 10 o'clock a high Mass of requiem was offered by the Rev. James P. Moore. The responses to the Mass were sung by the children's choir, and at the offertory Thomas Dolan sang "O Salutaris" and at the conclusion he sang "Ave Maria." The bearers were Francis Murphy, William Murphy, Leo McAndrew, Stephen Wisneski, Frank Gallagher, and John Carter. The services at the church were largely attended. Burial was in the family plot in St. Mary's cemetery where the Rev. John J. Stanley had charge of the committal service.

The funeral of John J. McDermott, who died on Wednesday, following a brief illness, was held from the parlors of James V. Halloran, 14 Broadway this morning at 9 o'clock, thence to St. Mary's Church, where at 9:30 a high Mass of requiem was offered for the repose of his soul by the Rev. William H. Kennedy. Friday evening at 8 o'clock St. Mary's Holy Name Society of which deceased was an enthusiastic member, led by their spiritual director, the Rev. William H. Kennedy, visited the funeral parlors and recited the Rosary for their departed member, and this morning a large delegation of its members led by their president Gustave Kogel, met at the church and acted as an honorary escort. At the offertory of the Mass Thomas Dolan sang "O Salutaris" and at the conclusion rendered "Ave Maria." The casket bearers were Michael J. Hart, Solomon J. Wells, Herman J. Golnek, Salim G. Krayem, Floyd E. Bush and Charles A. Rice. The Very Rev. John J. Stanley accompanied the cortege to St. Mary's Cemetery and pronounced the final absolution at the grave as the body was laid to rest in the family plot.

The funeral of Michael J. Dunn, New York Central Railroad employe for 44 years, who died suddenly at the Kingston Hospital, Thursday morning, was held from his late home, 73 Garden street, this morning at 10 o'clock and at 10:30 at St. Mary's Church, where a solemn Mass of requiem was offered for the repose of his soul, by the Rev. Benjamin C. Roth, celebrant, assisted by the Rev William H. Kennedy as deacon and the Rev. James P. Moore, sub-deacon. Responses to the Mass were sung by the Holy Name choir, Donald Dempsey, John Fisher, Robert Flynn, Thomas Quinn and Martin Kelly, the latter singing two solos, "O Salutaris" at the offertory, and "Ave Maria" by Rosewig at the conclusion of the Mass. Interment was in the family plot in St. Mary's cemetery, where the Very Rev. John J. Stanley, pastor of St. Mary's Church, pronounced final absolution. The casket was surounded by numerous floral pieces, attesting to the esteem in which the deceased was held, and there were many spiritual bouquets in the form of Mass cards. Bearers were Lancelot Phelps, James A. Phelan, William Powers, Arthur McGuire, John Lalima and Ira Bush. Surviving Mr. Dunn, who was asistant supervisor of the maintenance department of the New York Central, are his wife, formerly Ellen Dempsey; one daughter, Kathleen Dunn, a son, John, and one sister, Anna Dunn, all of Kingston.

Gillette Case Again Adjourned

The hearing in the case against Attorney DuBois Gillette, charged with leaving the scene of an accident, which after several adjournments was to have come up before Justice Louis D. Sahler at Stone Ridge Friday night, has been again adjourned for one week.

Arthur E. Ewig, who appeared for John M. Cashin, attorney for Gillette, stated that they would apply for a certificate of removal of the case to the grand jury and in the meantime asked for an adjournment of one week, which was granted. Should Judge Traver refuse to grant the certificate the case will come up before Justice Sahler Friday night of next week.

Louis G. Bruhn is representing the district attorney's office in the matter and appeared for The People Friday night.

Will Not Attend "Peace Meeting"

(Continued from Page One)

Maiden Lane, confirming this reserved date will be appreciated.'

Alderman Zucca told a reporter that the only part he has taken was to tell Dr. Parsons that judging from the statements in the letter he could see no objection to the meeting, but that he told him to get in touch with the city clerk. He says that the matter will probably come up before the committee and if the committee finds that the meeting is other than what it appears to be presumably the committee would not endorse the proposition and would withdraw their endorsement.

"Calisthenics" comes from a combination of Greek words meaning "beautiful" and "strength."

DIED

BERNSTEIN—In New York city, September 17, 1936, in her 72nd year, Flora, beloved sister of Jacob A. Bernstein.

Services at the Free Synagogue House, 40 West 68th street, on Sunday, September 20, at 2 p. m. Please omit flowers. Interment in Wiltwyck cemetery, this city, on Monday, September 21, at 12 o'clock noon.

TOWNE—In this city, September 17, 1936, Franklin S. Towne.

Funeral at residence, No. 155 Smith avenue, on Monday at 2:30 p. m. Relatives and friends are invited. Interment in Wiltwyck cemetery.

In loving memory of my dear mother, Mrs. Mary E. Hasbrouck, who passed away September 18, 1928, eight years ago today.

This day recalls the memory
Of the loved one gone to rest.
Those who think of her today
Are those who loved her best.
She will never be forgotten
Though on earth she is no more.
But in memory she will be with us
As she always was before.
Daughter, Mrs. A. S. Newell

DISTINCTION is achieved, in our service, by the avoidance of all that is ordinary or commonplace.
A. CARR & SON
Carr Funeral Home

Landon to Speak At Des Moines

Topeka, Kas., Sept. 18 (AP)—Governor Alf M. Landon summoned advisers today for what aides termed a last hour overhauling of his Des Moines, Iowa, speech on agricultural problems.

The Republican presidential nominee's consultants at the executive mansion were Representative Clifford R Hope of Kansas, head of the Republican National Committe's farm division, and Earl H. Taylor, his assistant. Landon will speak in Des Moines Tuesday night—his first major talk on farm matters.

This subject was discussed by the governor with more than 30 editors of agricultural journals at a luncheon given by Senator Arthur Capper of Kansas and which aides said had been suggested by Hope. Both before and after an address to a national conference of young Republicans yesterday, the governor attended the meeting.

Relaxing in his chair at times, and then leaning forward as if to catch every word, Landon listened to the discussion for well over an hour. Twice he talked—both times "off the record"

For clues to the candidate's own position, headquarters officials would refer only to past statements. In his acceptance address, Landon advocated benefit payments and stressed what he called "the loss of markets, both at home and abroad." Traveling toward Topeka from his Portland, Maine, address, he urged a "far more aggressive" federal-state program for water and soil conservation

Near home, in a Ft. Madison, Iowa, rear-platform talk to farmers, he said.

"Your rich lands are capable of producing more than they have been permitted to. Why shouldn't they have a chance to? And why have the markets been thrown away for even the present crop?"

Landon was presented a variety of views by the farm editors.

C. V. Gregory, the Prairie Farmer, Chicago, who returned recently from a European trip, saw "no answer to the immediate problem except control of production and control of marketing."

Saying, "we have made it impossible for foreign nations to buy our products," Gregory contended the "government must tak esome part, exercise some direction, in controlling production." Before leaving, the nominee dropped behind for a personal discussion with Gregory who favors a long range program of a national land use program and encouragement of the use of farm products in industry.

Norris Fights For Re-election

Omaha, Sept. 19 (AP)—Avowedly against his will but with expressed confidence that he would win, the veteran Nebraska Independent Republican U. S. Senator George W. Norris opened a campaign today for re-election over Democratic and Republican opponents in November.

Emerging last night from a summer's retirement at his Wisconsin vacation home, he asserted in a radio address that "the re-election of President Roosevelt is an absolute necessity if we are to save our country from the dangers of Bolshevism and from ultimate dictatorship"

Senator Norris declined to seek nomination in the Nebraska primary, declaring he wished to retire. He agreed to run, however, after President Roosevelt urged him to enter the campaign and a non-partisan voluntary committee obtained more than 40,000 signatures to a petition entering him as an independent candidate.

Norris said in an interview he believed the race would be between himself and Robert G. Simmons of Lincoln, Republican nominee.

To newspapermen, Norris said: "As a candidate, I would, of course, rather be elected than defeated, but if necessary I would put my own campaign aside to work for President Roosevelt."

Georgia Senator Says We're Ready

Atlanta, Sept. 19 (AP)—Senator Walter F. George (D-Ga.) says America is better prepared "than at any time since the end of the world war" and declared this preparedness the "surest guarantee" of peace.

Georgia's senior senator spoke last night at a Democratic party celebration of the recent primary defeat of Governor Eugene Talmadge, persistent critic of the New Deal.

He praised the administration's domestic and foreign policies, and continued:

"Don't let them tell you our country is not prepared to defend her foreign policies, which may become all important during the next two years * * *.

"This nation of ours is better prepared tonight than at any time since the end of the World War. I tell you this and I am not a Pacifist."

Corn contains 86 per cent of totally digestible material, which is a higher percentage than any other common feed, says E. T. Robbins, livestock extension specialist, University of Illinois.

Range Oil
—AND—
Kerosene
Prompt Delivery
SAM STONE
Phone 733. 56 Fury St.

HOFFMAN REPORTS ON JERSEY

Gov. Harold G. Hoffman (right) of New Jersey reported to Gov. Alf M. Landon at the executive mansion in Topeka, Kas., that "there is a big pick-up" for him in New Jersey. Hoffman was en route east from the Texas Centennial (Associated Press Photo)

STRIKE BREAKERS FACE TROUBLE

A tense situation—vividly pictured above—resulted when these strike breakers were cornered on the back platform of a burning railway coach as they were being transported to work through picket lines at a Minneapolis linseed products plant. The coach was fired by pickets, but gunplay was averted by a police rush (Associated Press Photo)

TESTIFY AT BLACK LEGION TRIAL

Mrs. Rebecca Poole (left) is shown as she testified in Detroit against 12 men charged with the Black Legion killing of her husband, Charles. Dayton Dean (right), who pleaded guilty to shooting Poole, took the stand for the state and repeated the story which led to the expose of the terrorist society. (Associated Press Photos)

ACCUSED OF BLACKMAIL

Mrs. Mary Krieger (left), former Oklahoma schoolteacher, and Samuel L. Franks (right), congressional candidate from New York City, were arrested in Washington and held for the grand jury on a charge of "conspiracy to commit blackmail" against Carroll Pierce, bank president of Alexandria, Va. (Associated Press Photo)

SAUGERTIES

Saugerties, Sept. 19—Word was received Thursday of the birth of a daughter to Mr. and Mrs. Gelson, nee Miss Katherine Doyle, at Brooklyn on September 15

Edgar Whitaker of Elm street has returned home after being employed at the New York city police camp in Tannersville during the summer months.

Dr. and Mrs Sonking spent Wednesday in New York city and vicinity visiting relatives and friends.

John Decker of Saxton has sold his farm and stock to Father Divine, who owns two other farms adjoining the property. Father Divine now holds a large acreage in the township of Saugerties and reports are being made that more property is being looked after by the buyer.

The annual turkey supper and fair held in the Congregational Church on Wednesday afternoon and evening was a success with over 200 people being served and nearly all articles were purchased by visitors

The police committee of the Board of Trustees, William D Brown, chairman, has assigned a special officer, William Rightmyer, to take charge of the pupils leaving and returning to the Hill street school as requested by the taxpayers and parents of the children. Further action will be taken by the Board of Trustees and may bring about a police assignment for this work which is necessary due to traffic.

The Wynkoop estate property located on Livingston street has been sold to Rosina Ferraro and Frank Mauro of Glasco. This property has been leased by Frank Ferraro and he will occupy the property for bus terminal, waiting room and restaurant.

The Saugerties Chapter, D A. R. held its meeting at the home of Miss Isabel Overbagh on Main street Thursday afternoon.

Grover Carson of Kerhonkson spent the past week-end with his wife and friends in this village

Sergeant and Mrs Cunningham of Main street were recent visitors at Glens Falls.

Mrs. E Moegelin, who has been spending the summer months at Pine Grove, this town, has closed her bungalow and returned to Brooklyn

The Percy Lasher case of Saxton who was charged with abandoment and non-support by his wife was settled before Police Justice Bennett Tuesday Mr Lasher agreed to pay the sum of $26 and also continue to pay three dollars per week hereafter to his wife. On motion of his attorney M C. Moseman the complaint was withdrawn and he was discharged. Morris Rosenblum was attorney for Mrs Lasher

The Misses Hanna and Fannie Post of West Hurley called on friends in this village Thursday afternoon

Martin Freligh of this village is employed at the "Cat and The Fiddle" which is located on Thomas street in Kingston

The Rev. Eugene Duryee who has been spending some time in Tobyhanna, Pa., has returned to his pastorate in Blue Mountain.

The September primary election held on Tuesday proved to be of very little interest in this section and some districts counted very few votes.

George Lent of Seattle, Wash., is the guest of Adelbert Fuller and family on Main street.

Henry Moose, local agent for Oldsmobile automobiles, had the misfortune to trip and tear a ligament in his right foot. Dr Sonking attended him.

The Twentieth Century Class of the Congregational Church will hold a food sale on Saturday, October 3

The Ladies' Auxiliary of the Firemen of this village will hold a party and dance in the Phoenix Hotel on Wednesday, September 30.

The local fire department was called upon Tuesday morning to extinguish a chimney fire at the house of Mrs. Cassie Wootten on MacDonald street.

The Rev. and Mrs. Arthur S. Cole of Kingston were recent visitors on friends in this village.

Mrs. Wendell Salle of Livingston street is reported to be improving nicely at the Kingston Hospital.

Miss Ida Matthiesen of this village has returned home after visiting in Kingston and Poughkeepsie.

The Junior Legion Drum Corps has elected the following officers for the year: George Shultis, president; Donald Schneider, vice president; David Hiltebrandt, treasurer; John Lavelle, secretary. Through the courtesy of William Bienn the corps will rehearse in the ball room of the Phoenix Hotel on Partition street.

Changes have been made at the plant of the Catskill Mountain Star, a publication which is published once a week on First street in this village. Leo Fennelly of Kingston has again taken over the editorial department. Louis B. Sickelee, former publisher, is no longer connected with the paper. The A. F. Schoen publishing Company is now in charge of the publication.

Mr. and Mrs. John G. M. Hilton, who have been spending the summer months at their hotel in Willsboro on Lake Champlain, has returned to their home in this place.

Frank S. Tongue and family are enjoying a motor trip through the New England states

Mr and Mrs J Jaffe and family of Main street spent the Jewish holidays with friends in Kingston.

Mr and Mrs Samuel Lerner and family of John street spent the Jewish holidays with friends in Ellenville.

Mrs Henry T. Keeney of Market street is spending some time with her daughter in Mt. Vernon.

John W Davis of Fair street has returned from spending the summer months at Takawana Lodge on Lake Champlain

Mr. and Mrs Otto Kahn and children have closed their home here after spending the summer and have returned to Brooklyn

Mr and Mrs Morris Schuster of Albert Avenue spent Thursday and Friday with relatives and friends in Newburgh

Mrs. Rodney Ball of Market street is reported to be improving nicely from her recent operation for appendicitis in the Kingston Hospital

Miss Rita Keenan of Brooklyn is spending her vacation with her mother on Partition street.

TROOPS PARADE BEFORE HITLER

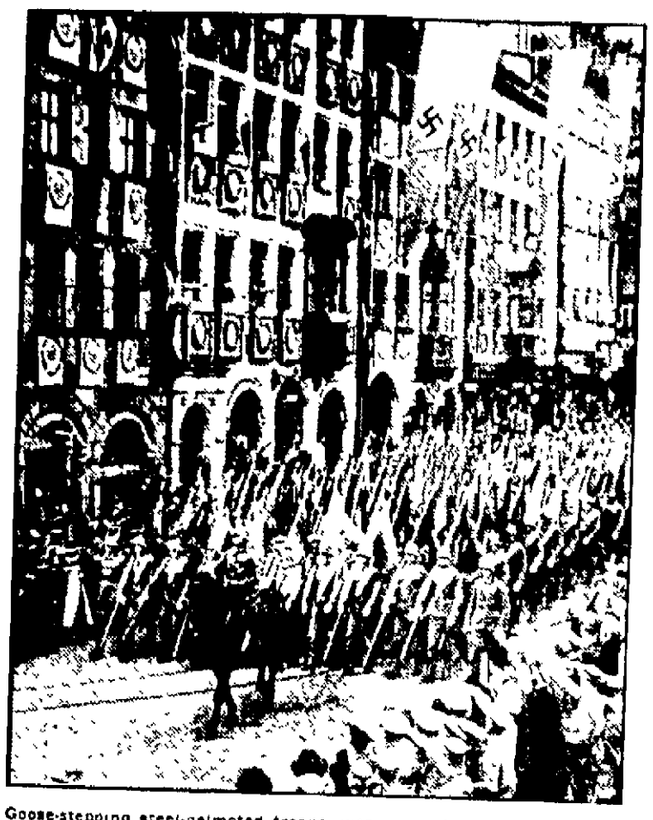

Goose-stepping steel-helmeted troops, warring and carrying Nazi emblems, are shown marching through the streets of picturesque Nuremburg before their leader, Adolf Hitler, for the annual Nazi congress. (Associated Press Photo)

Has Freed 500,000

Adolf Hitler, pictured at the recent Nazi party gathering in Nurnberg, has freed approximately half a million Germans imprisoned for political and similar offenses under provisions of his birthday amnesty decree issued last April on his 47th anniversary, according to a government statement. (Associated Press Photo)

Visits Sick Son

Former Queen Victoria Eugenie of Spain managed to smile for a moment, though she was anxious over the condition of her son, the Count of Covandonga, ill in a New York hospital. She is shown en route to his bedside. (Associated Press Photo)

Accused In Shooting

Almon Bogardus (above), head of the Cincinnati office of the liquor enforcement division, was accused by Mrs. June Roebuck Montgomery of shooting her in his hotel room. (Associated Press Photo)

Has Eye On Reds

Mrs. Melville Wucka stone (above) of Chicago national president of the American Legion Auxiliary, arrived in Cleveland for the Legion convention with word the Auxiliary had its eye on "subversive influences—the reds and the pacifists" (Associated Press Photo)

A Feminine "First"

Mrs. Agnes C Peavey (above), 54, mother of seven and a teacher in Springfield, Mass., was the first woman ever nominated for Congress in the second Massachusetts district when she won in the Democratic primary as a candidate for the House. She was supported by the Union for Social Justice. (Associated Press Photo)

Iowa State College sociologists, after surveys extending over a 20 year period say that Iowa farm youths have only a slim chance of realizing what for years was the ambition of many of them—ownership of their own farms.

Card of Thanks

We wish to thank all our friends acquaintances and neighbors for their many friendly acts during the illness of our father, the late Charles O. Deane, and for the beautiful flowers, words of sympathy and moral support following his death. We appreciate it very much

The Family
—Advertisement—

HIGHLAND

Highland, Sept. 19.—A meeting of the officers of the Women's Club of Southern Ulster will be held with Miss Eliza Raymond Monday evening. The opening meeting of the club will be on September 29.

Webster Langdon will occupy the pulpit of the Presbyterian Church on Sunday morning at 10.45 o'clock The pastor, the Rev. D. S. Haynes, will conduct the service at Ellieswood that morning.

Officers and husbands of Highland Chapter, Order of the Eastern Star enjoyed a picnic at Camp Happy Hours, Lake Katrine, as guests of Mr and Mrs Harry B. Cotant, Saturday afternoon Supper was served at 6 30 o'clock Hostesses assisting Mrs Cotant were Mrs. John Parks, Mrs Edmond Finley, Mrs Jacob Schuble Pinochle and Pit were played during the evening Those present were Mr. and Mrs August Gersch, Mrs Ethel Bradshaw, Mrs. Lloyd Plass, Mr and Mrs Edmond Finley Mr and Mrs Kenneth DuBois, Mrs Emma Kaiser, Mr and Mrs Jacob Schuble and son, Jacob, Mr and Mrs. Harry Cotant and son, Harry, Mrs Parks Meetings of the chapter will be resumed on September 22

J Edward Conway, assemblyman for this district, was the speaker at the meeting of the Republican club Wednesday evening. Owing to the absence of the club's president, Richard Burton, Walter R Seaman was appointed temporary chairman and presided There were about 40 men present and refreshments were served at the close of the meeting There will be two more meetings before election and at the next meeting there will either be a nominating committee appointed or election of officers held at the time

Mrs D H Starr, Mrs C E Baldwin and Miss Bertha Wisemiller were luncheon and bridge guests of Mrs. Dora Wilklow Thursday noon

Mrs John G Lucas entertained the Friday bridge club at luncheon and bridge Friday at Broglio's Hotel, West Park.

The members of the Missionary Society of the Methodist Church each brought in their dollars at the opening meeting Wednesday with the president, Mrs. Rose Seaman, who appointed Mrs Fred Wilsey, Mrs S A. MacCormac, Mrs August Gersch as nominating committee to report at the October meeting for the election of officers. An outline of the study book for this year, "Congo Crosses," was given Refreshments were served, and the October meeting is to be held with Mrs Fred Wilsey There were thirteen present

"Dreams" will be the subject of the sermon by the Rev S A. MacCormac at the service at 10:45 in the Methodist church The evening services and weekly prayer service will be held in the church beginning on the first Sunday and first week in October.

Miss Bertha Hunt of Arena is a guest of Mr. and Mrs. Jay R. Mellus

Mrs Lucy Nelson left Thursday with Dr. and Mrs. A. W. Sohrweide to make her home with them in Syracuse.

Three new books of fiction have been placed on the shelves in the library and are ready for readers: "Drums Along the Mohawk," W D. Edmonds, "Give Me One Summer," Emelie Loring, "Gone with the Wind," Margaret Mitchell Non-fiction books are: "Listen For a Lonesome Drum," Carl Carmer; "Way of a Transgressor," Negley Farson; "Personal History," Vincent Sheehan. Juvenile: "Golden Horseshoe," E. Coatsworth; "Penny For Luck," F. N. Means

Mrs John Parks, Mrs Harry Cotant and son motored to Brooklyn Sunday. Harry Cotant remained to enter Pratt Institute School of Technology for his second year in electrical engineering The visited relatives in Brooklyn before returning.

Dr. William Gilbert Terwilliger of New York spent Wednesday night with his father, Dr. Frank W. Terwilliger.

The opening communication of Adonal Lodge, F. & A. M., 718, will be held September 28 with Worshipful Master Edmond Finley presiding

Mrs. Eugene Perry returned to Brooklyn Friday noon after spending a few days with her sister, Mrs D S. Haynes.

The trustees of the Presbyterian Church will hold their regular meeting in the church hall Thursday evening.

Arthur T. Williams of Elmira accompanied by three friends spent last Friday night with his parents, Mr and Mrs N. D. Williams The group of young men had attended a Farm Bureau meeting at Hudson and were on their return to Ithaca This week-end they attend a similar meeting at Buffalo

The Misses Mildred Gruner and Mildred Rehca are also attending the Young People's conference at Ellieswood this week-end accompanying the six others, Barbara Lent, Barbara Boyce, Shirley Hubbard, Richard Harper, Richard Corwin Robert Coutant On their return Sunday there will be a meeting of the young people of the congregation in the church hall at 7 o'clock for discussion of organizing a young people's society.

OPTOMETRY
EYES EXAMINED
S. STERN

Kingston Daily Freeman.

Per Annum in Advance by Carrier...$7.50
Eighteen Cents Per Week
Per Annum by Mail.....$5.00

Entered as Second Class Matter at the Post Office at Kingston, N. Y.

Published by Freeman Publishing Company, Freeman Square, Kingston, N. Y. Lucia de L. Klock, President; Robert K. Hancock, Lillian I. Klock, Vice Presidents; Stanworth C. Hancock, Secretary; Harry du Bois Frey, Treasurer and General Manager. Address Freeman Square, Kingston, N. Y.

Member of The Associated Press

The Associated Press is exclusively entitled to the use for republication of all news dispatches credited to it or not otherwise credited in this paper and also the local news published herein.
All rights of republication of special dispatches herein are also reserved.

Member American Newspaper Publishers' Association.
Member Audit Bureau of Circulations.
Member New York State Publishers' Association.
Member New York Associated Dailies.
Official Paper of Kingston City.
Official Paper of Ulster County.

Please address all communications and make all money orders and checks payable to Freeman Publishing Company, Freeman Square.

Telephone Calls
New York, Telephone — Main Office, Downtown, 2200 Uptown Office 832.

National Representative
Cooley & Cortes, Inc.
New York Office .... 350 Madison Ave.
Chicago Office.....75 E. Wacker Drive
Detroit Office. ... General Motors Bldg.

KINGSTON, N. Y., SEPT. 19, 1936.

NATION OF BUILDERS

America has long been known as a "land of majestic distances." It is now becoming a land of majestic architecture. A current illustration is the ambitious building plan in the little city of Princeton, N. J. Historic Nassau street is to be made over into a new civic center, with the fine traditional style of architecture retained but with undesirable structures swept away and a completely unified, harmonious group created. A new theater, hotel, public library, power plant and various business buildings will fit into the scheme, combining usefulness with beauty and dignity. Most Americans would probably be astonished if they realized how much of this sort of thing is going on today, or is planned for tomorrow.

Our country has had at least one fine architectural era acknowledged by all the world. That was the colonial. The era which brought the skyscrapers was great industrially, but with a few exceptions not very notable artistically. Lately, however, even skyscraper office buildings tend to grow beautiful. As for public buildings, there seems no doubt that we now lead the world. And the same may be said of our modern homes. Even factories tend to take on dignity and grace, and even gasoline stations grow attractive. Another 25 years, and we shall probably have Europe coming to see America as Americans have long gone to see the old world—not for our natural scenery and industrial achievements so much as our beautiful cities.

THOUGHT AND SLEEP

A physician in Calgary, Can., tells sufferers from insomnia that they can cure it by a very simple process—stop thinking. Immediately a lot of people everywhere, learned and unlearned, jump onto the doctor and tell him that's silly advice, because it can't be done. Maybe the critics are wrong about it. Of course it is hard for a person with an agitated or over-active mind to stop thinking. But various people insist that it is possible, and that the more it is practiced the easier it becomes.

The big struggle comes the first few nights or weeks. The mind objects to control by the will, and like a spoiled child insists on breaking loose and thinking of all sorts of things, in endless streams. Yet if it can be held steady for a minute, with its attention focused on nothing—thinking of mere blankness if you like—the next thing the owner of that mind knows he is probably waking from a refreshing rest. For when thought stops, says a practitioner of this art, sleep begins. And the oftener the experience is repeated, the easier it becomes, until a man or woman can lie down and drop asleep almost as easily as a dog.

THE HORN NUISANCE

They're fining drivers for blowing their horns in New York city. That is, for blowing them too loud or too often. A magistrate fined 31 drivers for it on the first day of the new ordinance. "These horns," he declared, "have made jumping jacks out of our people at a season when it's too hot for jumping."

There are better psychological and social reasons than that. The horn racket makes bad nerves and traffic confusion. Too much tooting is worse than none at all, though sound signals have their uses. Some day we may do all this better. We may have a rational code of horn signals, along with less offensive tones. Or we may have direct communication by radiophones, from car to car, by which any driver may quietly ask another driver or pedestrian to let him pass, or may convey any other necessary traffic message.

PEP MESSAGES

This should be a great fall for telegraphic pep stuff. One of the telegraph companies proposes special low rates for "messages of congratulation and stimulation, known commonly as 'pep' messages, on occasions of athletic and debating contests, and so on." If the federal Communications Commission approves, there will hardly be a football game without its shower of telegrams from old grads. Well-wishing is becoming a fine art and a leading industry.

And that isn't all. There is a similar plan for "kiddiegrams" or short messages of fixed text sent to children, by fond parents and friends. The kids, no doubt, will get a kick out of it. And it will make them message-minded. They'll be saving their pennies, maybe, to send return messages. That is, until it occurs to them to send 'em "collect".

CARELESS SMOKERS

About one-fourth of all the forest fires, says the United States Forest Service, are caused by careless smokers. It gives a suggestion worth heeding, in a year when there have been so many thousand disastrous fires in American woods.

A real woodsman, says this authority, always breaks his matches in two before throwing them away. Thus the matches are out. If they were not, they would burn the smokers' fingers. The real woodsman, too, never tosses away a smoldering cigarette or cigar stub, or pipe ashes. He grinds them into the soil with his foot or deposits them in a wet or dusty place. The match peril is doubtless lessened by the mechanical cigarette lighters now so generally used, which extinguish themselves.

That Body of Yours

By James W. Barton, M.D.

(Registered in accordance with the Copyright Act)

THE SAFE REDUCING DIET

When an overweight individual, wishing to reduce weight, is told by her physician to simply eat less food and she will lose weight, she goes at it half-heartedly because on former occasions she has cut down her food to some extent, didn't lose much weight, felt miserable, and became constipated.

If then she were told that she could eat as much, perhaps more food, lose weight, feel better and not be constipated, she would hardly be inclined to believe it. Nevertheless it is a fact that if instead of meat, eggs, butter, potatoes and bread, more lettuce, cabbage, celery, string beans, skimmed milk, tomatoes, cucumbers and clear soup were eaten there would be a noticeable drop in weight in from 10 days to two weeks.

Thus two typical reducing diets are as follows:

Breakfast: Fresh peach omelet, thin slice of toast, skimmed milk.

Lunch: Clear soup, American or Canadian cheese, orange salad, bran roll, milk.

Dinner: Tomato consomme, broiled fish, string beans, cold slaw, red raspberries with cream and sugar, black coffee.

Breakfast: Stewed prunes, puffed rice with sugar and skimmed milk, eggs, thin slice toast, coffee.

Lunch: Clear soup, cold chicken, bran bread, cucumber and radish salad, tea.

Dinner: Consomme, roast veal, asparagus, peas, tomato and chives salad, fresh pear, black coffee.

Some of the suggestions offered with all reducing diets are:

1. A pint of milk should be taken daily.

2. Vitamins should be included: Vitamin A from whole milk, cream, butter or eggs, and vitamin B and C from fruits and vegetables.

3. Bread, potatoes, sugar, and other starchy foods should be reduced.

4. Butter, cream and other fats should be reduced.

5. Excess of sugar, jams, jellies and nuts should not be used.

6. Meat or fish or cheese or eggs should be eaten at least once a day.

7. Only enough fat should be used to make the food acceptable.

8. Generally speaking, the servings of meat, eggs, fish and cheese should be small and the servings of vegetables (leafy vegetables) and fruits should be large. Fruit juices should not be used.

9. With the average serving of one-half cup of vegetables, the allowance is ½ teaspoonful of butter.

TWENTY AND TEN YEARS AGO

Sept. 19, 1916—Master bakers of city at meeting decided to continue making a five cent loaf of bread.

Engineer Eugene Bearss of this city, who had been with the O. & W. railroad for more than fifty years, was retired on a pension by the railroad.

Sept. 19, 1926—Dr. John T. Buckley, sanitary inspector of Board of Health, died here after brief illness.

Captain Robert F. Tompkins, a former resident, died at his home in New York.

Michael Maunovich and Miss Selene H. Kallaway, both of Whitepoint, married here.

Miss Kathryn Welck and Edward Rothery married.

Banks Hold the Bag

Nearly 80 per cent of the national debt of $34,500,000,000 is owed to the banks of the nation. According to Senator Glass, a drop of ten per cent in the price of government bonds would put 90 per cent of the banks out of business. He says the New Deal forces the banks to buy.

The Wrong Murderer

By HUGH CLEVELY

SYNOPSIS: Billy Ross, thinking he was dying, confessed to his best friend Terence Mahony that he was a member of a dope and kidnapping gang headed by the generally respected Ambrose Lawson. Ross added that the gang proposed to kidnap Elsa Little, film star, at the Cinema ball. Terence has gone to the ball in Ross' disguise; Elsa has been duly kidnapped and drugged. Now Terence is holding the kidnappers, dressed as monks, at bay with his revolver. One of the monks has tried to distract Terence's attention by pointing at something behind the determined young man with the revolver.

Chapter Six

HOME AGAIN

ALMOST in the same movement the man dropped sideways to the ground and shot up one foot in a lightning kick at Mahony's pistol arm.

"At him! All of *you!*" he shouted.

The trick did not work. Mahony had seen it before. He did not look back over his shoulder. He moved his right arm very slightly, so that that kick missed it, and stepped swiftly sideways, avoiding a haphazard blow from another of the monks.

Then he leaned forward slightly from the waist and brought the barrel of his pistol crashing down on his second opponent's head. The man dropped to the ground and lay still.

"That's what you get for thinking," observed Mahony. "Another move from any of you and I shall shoot."

His voice was curt and businesslike. No one doubted that he meant exactly what he said; no one else moved. Mahony bent forward, seized the brown monk by the collar, and kicked him up to his feet.

"Turn round. Stand with your backs to me," he ordered sharply.

They obeyed.

"Now walk away from me. If any man tries to turn or takes his hands down before he reaches the end of the yard, I shall drop him," he said.

They walked away from him. When they were about twenty paces from the car, Mahony sprang into the driving seat, pressed the self-starter, and let in the clutch. He reversed the car neatly out of the yard into the roadway, engaged the first forward speed, and was off.

For about five minutes he drove aimlessly away from the yard, not minding much where he went. Then he stopped the car and climbed into the back to look at Elsa. Her eyes were still closed, but her breathing was even and her pulse was regular. Home was the place for her, he decided. After a night's sleep she would probably be all right.

He got back into the driving-seat and headed the car in the direction of the Littles' house in Chelsea.

THE Littles' house in Chelsea was quite a nice little place. It was quaint. It photographed well. The windows were leaded and the outside wall was covered with ivy. Women seeing it for the first time exclaimed: "What a dear little house!" For those reasons the rent was very high.

There was, however, no room in it for servants to sleep in, and the cook and parlor-maid the Littles employed had rooms out. Therefore when the telephone rang shortly after midnight, Mr. Little had to get up and answer it himself.

The caller was Lawson, and his voice sounded very worried.

"Is Elsa there?" he asked.

"Elsa!"

Mr. Little was astonished.

"No, of course not. She's at the Albert Hall, isn't she?"

"No, apparently she isn't," answered Lawson. "Look here, I'm coming along to see you right away; there's something funny about this. When you've heard what I have to say you must decide whether to call in the police."

Ten minutes later he arrived at the house. His usual appearance of smiling good humor had left him; he had a worried, agitated look. Mr. Little showed him into the study.

"What is all this?" he asked. "Where's Elsa?"

Lawson made a gesture of bewilderment.

"That's the whole point; where is she?" he replied. "She was missing at midnight when the film stars were introduced, and we've searched the whole Albert Hall for her and can't find her. The representatives of her company are furious about it. But she knew perfectly well she had to be there at midnight; I can't imagine she would be missing purposely."

He paused.

"I don't like it," he went on. "Mulgrave says that the last he saw of her she was being carried off by a party of black monks. He thought it was just a rag, but he's not so sure now. You see, we've tried to find those black monks, and we can't find them either. Of course, it may be just a rag, but as I say, I don't like it. With all these kidnapping cases that have been occurring lately...."

"Kidnapping . . . !"

MR. LITTLE'S tone was utterly horror-stricken. His large eyes, always rather prominent, bulged quite alarmingly.

"But . . . you can't mean . . . you don't suggest that my niece has been kidnapped!"

A look of slightly amused contempt came into Lawson's eyes. Evidently this stupid old sahib was under the impression that his own relatives ought, by some mysterious law of Nature, to be immune from the attentions of low-caste people like kidnappers.

"I don't know what has happened," he said. "That's why I came along—to consult you about the advisability of calling in the police. Whether Elsa's been kidnapped or not, I think she ought to be found at once."

"But this . . . this is outrageous," exclaimed Mr. Little. "Of course we must ring up the police. What a fool I was not to listen to young Ross's warning."

"Ross's warning!" echoed Lawson in a startled tone. "What do you mean?"

"Why, he warned me that somebody was planning to kidnap Elsa—somebody I trusted implicitly," answered Mr. Little. "He wouldn't tell me who it was. Naturally I didn't believe him. I shall ring up the police at once."

He went to the telephone and raised the receiver. Lawson stood still, watching him, biting his lip slightly. So Ross had been blabbing, had he. Luckily he hadn't told Little very much. But had he told Mahony anything?

In answer to Mr. Little's call, he was told that a policeman would be sent to the house right away. As he was replacing the receiver the front door bell rang.

The two men looked at one another. The same thought was in both their minds: who could this be. Lawson licked his lips, which suddenly felt dry.

"I should answer it," he said. "Perhaps it's Elsa."

(Copyright 1936, Hugh Clevely)

Monday the Little's charming house is defiled by murder.

Terence stopped the car to look at Elsa.

HOMESPUN YARN

Balance and order are needed as much in housekeeping as in painting or music.

Garden herbs, such as marjoram, thyme, and parsley may be used to flavor home-canned soups.

Business in department stores is best in house furnishings and wearing apparel, according to a recent poll.

"Sauer ruben" is made from turnips by a fermenting process similar to that used in making sauerkraut from cabbage.

Cornell bulletin E-321 explains how to feed young children without neglect to the rest of the family and without too much time and energy spent on food preparation. Single copies of the bulletin are sent free from the Office of Publication, Roberts Hall, Ithaca, N. Y.

Nutmeg and mace come from both the East and the West Indies, cloves from Zanzibar, allspice and ginger from Jamaica.

When eggs are scrambled in a double boiler the cook follows the principle that eggs should be cooked over low heat.

It all depends upon taste—so soybeans are being cooked and tasted in the United States Department of Agriculture to determine which varieties may be used as edible green vegetable beans. The green beans resemble young tender lima beans, but they have a richer, more nutty flavor. The pods, too tough to be eaten as food, may be easily shelled after a 5-minute boiling.

SHOKAN

Shokan, Sept. 18.—Services of the two days meeting, held in the Olive and Hurley old school Baptist meeting house here Wednesday and Thursday, were well attended. There were Baptists present from Maryland, Pennsylvania, New Jersey and from Delaware, Ulster, Greene and Schoharie counties. The preachers were Elder George Ruston of Dutton, Canada; Elder C. W. Vaughn of Hopewell, N. J., and Elder Arnold Bellows, pastor of the local church. Eighty persons were served with dinner in the church pavilion Wednesday, several ladies from Kingston assisting in the work connected with this feature of the gathering. Thursday, a collection was taken up amounting to more than $100.

Mrs. Alida Griffith has returned to her home in New Jersey after visiting her brother, Claude Rose, and family.

School taxes for districts No. 4 and 13, embracing Ashokan and a part of Shokan, will be received by Mary Merrihew, collector, until October 16, at the minimum fee of one per cent.

Mr. and Mrs. Earl Elmendorf, accompanied by Miss Betty Gruber of Kingston, are continuing their New England motor trip this week. The Elmendorfs write from Swampscott, Mass., that their next objective on the trip is Maine.

A local farmer, not being able to acquire a Landon plate for his car after inquiring at half a dozen places in Kingston, hit upon the idea of picking some sunflowers from his garden and fastening them to the front and rear of the car. Returning home, he put the machine in the barn, forgetting that chickens are partial to sunflower seed, and the result was several badly disfigured emblems. Another farmer has sunflowers tacked to the front side of his barn, by way of showing his political preference.

Charles Arnold was numbered among the enterprising young Kingston business men seen on our streets Thursday morning.

Skunks and coons are working in the cornfields nights and have done considerable damage, especially to late sweet corn. Unlike the crow, which perches on the stalk and strips the ears, these nocturnal marauders pull the stalks flat on the ground, thus making a rather messy job for the farmers at cutting time. Corn has hardened up rapidly during the past few days and the business of shocking it will be in full swing next week.

Two marriages here on September 19, 1866, were those of Walter S. Brown to Ellen Boice and Alonzo G. Davis to Nancy Boice. The weddings took place at the home of Lemuel Boice, father of the brides, and the officiating clergyman was the Rev. Jacob Winchell. The young women were sisters of the late Zadock Pratt Boice.

Mrs. E. A. Gearson and Mrs. Pierson of New York are spending a few days at the Gearon summer home on Church Hill.

A slide has been ordered and is on its way here for the use of the pupils of the Shokan School.

Miss Gertrude Osterhoudt is one of the local students at the Kingston High School this fall.

Nicholas Sentimilosky, of the one-time Clarence Markle place on the West Butternutkill, has had a most successful season with his garden. His tomatoes were the equal in size, coloring and quality of those offered for sale in the big groceries and roadside marts. Mr. Sentimilosky experienced no little trouble with woodchucks and rabbits early in the summer but by getting right after the pests with his shotgun was able to reduce their number by at least 25.

Grossman's Farmhouse still has a few city boarders and there are a number of others at smaller places in the village.

Recent guests at the home of Mr. and Mrs. Claude Rose included the following: Mr. and Mrs. James Griffith, Mrs. Janet Olds, James Johnson, Mr. and Mrs. Edward Morris and Kenneth Olds.

Cows and young stock pastured in the hayfields find the grazing better than at any time since last spring; turned out in the luxuriant second growth of grass early in the morning, they advanced their siesta an hour or more. Milk production under these salutary conditions approaches the June flow and the increase tends to offset a possible loss in profits, due to the prevailing high prices for dairy rations.

Miss Clara Lenox of Kingston is spending some time at her bungalow in the east end of the village.

Leonard Ruckert and Harvey Silkworth are razing one of the sheds on the Ruckert store and residence property near the corner. The lumber will be utilized in putting up another outbuilding. A number of the big trees in the back yard have been cut down, thus affording more sunlight for the fine flock of chickens kept by Messrs. Ruckert and Silkworth.

Mrs. C. G. Fuller has made drainage and other improvements to the grounds of her Mountain Laurel Lodge on the north boulevard. Working on the jobs was Joseph DeWitt, Jr., a near neighbor of the Fullers.

Outstanding among the horticultural showplaces of the village are the two vegetable gardens maintained by Tom Nugent at the Earl Elmendorf home. Both gardens, one on a sidehill and the other on reclaimed swamp land, are in a high state of production at this time.

Invisible Taxes

"We cannot buy a stitch of clothing without the government's taking in taxes a part of the money we pay out. We cannot buy an ounce of food at our grocery store without being taxed to support the government. We cannot go to a movie, or to a baseball game, or ride in an automobile without this invisible tax arm of government reaching out and taking a part of the money we spend."—Alf M. Landon at Buffalo, N. Y., August 28, 1936.

Landon Celebrates 49th Birthday

TALKS TO PARENTS

Struggle For Freedom

By BROOKE PETERS CHURCH

"My children and I have always been so close to each other. What has happened that at middle age I seem all at once to be losing them? They are drawing away from me, shutting me out of their confidence. Have I failed them in any way? Am I perhaps growing old and changing?"

To every parent there comes at some time this feeling of exclusion, of being no longer an essential factor in the lives of his growing children. After being the center of their lives, the guiding spirit of all that they do and think, how can he suddenly have become a cipher?

But if parents would only stop to think, they would remember that at one time they too had broken away from home and family to lead their own lives. They must have hurt their parents in the very same way they are now being hurt. Later they came back to the fold and the temporary breach was healed and forgotten, but not until they had established their independence beyond peradventure.

The children are suffering too. Even while they pull away from the leading strings and throw off the would-be helping hands of father and mother, they feel the desire to step back into the security of home and guidance.

This is the time for parents to forget their own pain and chagrin and help the youngsters in their struggle for independence. The father and mother need have no regrets. They are not to blame. The children are obeying a natural and necessary law of life, and the less they feel of restraining hands, the easier will be the break.

The parents who can open their hands and let the fledglings go, will be the ones who get their grown children back soonest.

BUSHnellville

Bushnellville, Sept. 18.—Mr. and Mrs. Quinn and family have left the valley for the winter and gone to their home in New York city.

Charles Frasier and family have moved from Mrs. Gooding's house to Broadstreet Hollow.

Mrs. Bush has rented her house to a family who are connected with the road work over Echo Notch.

Mr. and Mrs. Kouri have taken their children to their winter home so they may start in school.

Mr. and Mrs. Nash Eldridge are taking a trip up the northern part of the state.

Mr. and Mrs. Max Raskin have closed their boarding house for the season.

Mr. and Mrs. Merrill Dunham attended a dinner party at Elmer Dunham's home in Westkill. It was given to celebrate the birthday of Mrs. Glenford Lasher. A delicious chicken dinner was served and a very prettily decorated birthday cake.

Sundown Stories

Puddle Muddlers' Fun

By MARY GRAHAM BONNER

GRANDPA GROUCHY GALUMP and Grandma Grouchy Galump bowed low before Christopher Columbus Crow.

"I apologize, Mr. Crow," he said and she said the same.

Then they stood before Jelly Bear

and Honey Bear, Jupiter and Blacky and the cub Chubby.

"I am ashamed of myself, I apologize," said Grandma Grouchy Galump and he said the same.

Next they patted Rip, the dog and Grandma said:

"I offer you my apologies," and Grandpa said:

"Same here."

They nodded to Sweet Face, the lamb, and told him they apologized to him.

Then they bowed a little before Top Notch, the rooster, and told him that they begged his forgiveness.

"Bow a little lower," cackled Top Notch.

"What does he say?" asked Grandpa Grouchy Galump.

"He says to bow a little lower and you must do as he says," commanded Willy Nilly.

The Galumps bowed lower and Top Notch was immensely pleased.

Then they apologized to the ducks, and after that they shook a paw or wing of each one of the Puddle Muddlers.

Later on the Puddle Muddlers watched them as they left and cackled and bleated and growled and cawed and quacked:

"Good riddance to bad rubbish." Nor did Willy Nilly say a word. How happy the animals were to think that they had received all these apologies. Only Rip, Willy Nilly noticed, was looking sad.

Monday—"Rip's Shame"

Pastor Gives Free Hops in Plane After Sermons

London.—Rev. Cecil Boulton has not had an empty pew in his church since he inaugurated his "flying mission." To stimulate greater interest in religion he follows his morning service with free flights in a plane for all members of the congregation. In the afternoon there are combined formation flights and acrobatics.

Mythology lists the Muses as the nine daughters of Zeus and Mnemosyne.

A Washington Daybook

By PRESTON GROVER

WASHINGTON — Regardless of any efforts that may be made to "steal the show," Senator Byrd of Virginia seems likely to be in on any real step made in the next few years to reorganize the government.

He got his foot in prominently in the present drive for reorganization by introducing last January a resolution to authorize a study of government by a senate committee. Byrd had trouble getting the resolution through in the face of a national election. Lee succeeded and was chosen chairman of the committee.

Not long afterward President Roosevelt announced that since last October — three months ahead of Byrd's resolution—he had been talking up this business of reorganization and he also appointed a commission which he said would cooperate with the senate committee in stripping the government free of barnacle bureaus.

• • •

Lee Virginia Reform

AGAIN recently the New York Times said President Roosevelt planned to take up the shears once the election is over in an effort to lop off surplus bureaus and perhaps even some cabinet posts.

Byrd knows the machinery of this governmental organization business. So far each step has been similar to steps he took to reorganize the Virginia government. There he called in an expert group for advice soon after he took office in 1926 as governor. A year later he was putting reform measures through the legislature and submitting constitutional amendments to the people.

In one lump the Virginia electorate adopted 47 constitutional amendments, many so technical there was no explaining them to the rank and file. A hundred departments, bureaus and divisions were consolidated into 12 departments with a savings, Byrd estimates, at $2,500,000 annually on a $19,000,000 to $17,000,000 budget.

• • •

Dispute May Halt Plan

BYRD, immensely popular and powerful as a Virginia governor, does not have the whip hand he had in his own state. He knows every bureau in the government will fight for its life and bring pressure to its support from every class it can influence.

Nothing would suit entrenched or ill-founded bureaus better than to have the Byrd and Roosevelt reorganization drives halter each other.

Should Byrd develop soon as a candidate for the nomination in 1940 with Roosevelt perhaps eager for a second one more in harmony with the New Deal, disaster might come to the whole reorganization movement.

Short Wave Highlights For the Coming Week

WHERE THEY ARE ON THE DIAL

	*M.	†MC.		*M.	†MC.
2RO	31.1	9.63	YV2RC	51.7	5.8
RNE	25	12	CJRO	48.7	6.16
TPA4	25.6	11.72	CJRX	25.6	11.72
GSP	19.6	15.31	W2XAF	31.4	9.53
GSF	19.8	15.14	EAQ	30.6	9.87
GSD	25.5	11.75	JVH	20.5	14.6
GSC	31.3	9.58	HBL	31.3	9.65
PCJ	31.2	9.59	*Meters		
DJD	25.4	11.77	†Megacycles		

All Time Is Eastern Standard

Sunday, September 20

Budapest, 10 a. m.—Concert. HAS-3.

Rome, 1:20 p. m.—Varied program. 2RO.

Paris, 2:30 p. m.—Opera. TPA-3.

Moscow, 4 p. m.—Year's Harvest. RNF.

Berlin, 5 p. m.—Children's Hour. DJD.

Eindhoven, Netherlands, 7 p. m.—Special program. PCJ.

London, 7:20 p. m.—Popular Songs. GSD, GSC.

Berlin, 8:30 p. m.—Reichswehr Band. DJD.

Halifax, 10 p. m.—Atlantic Nocturne. CJRO, CJRX.

Monday, September 21

Paris, 2:30 p. m.—Concert. TPA-3.

Madrid, 5:15 p. m.—Press News. EAQ.

Rome, 6 p. m.—News. 2RO.

Schenectady, 7 p. m.—Spanish Program. W2XAF.

Berlin, 7:30 p. m.—"Germans Out Yonder." DJD.

Caracas, 8:30 p. m.—Male duett. YV2RC.

Berlin, 8:45 p. m.—Songs. DJD.

London, 9:40 p. m.—"Game, Set, and Match. GSF, GSC.

Saskatoon, 12 midnight—Old Time Frolic. CJRO, CJRX.

Tuesday, September 22

Paris, 2:30 p. m.—Comic Opera. TPA-3.

Schenectady, 5:35 p. m.—Mail Bay. W2XAF.

Rome, 6 p. m.—News. 2RO.

London, 6:30 p. m.—One act play. GSP, GSD, GSC.

Madrid, 7 p. m.—Orchestra. EAQ.

Berlin, 8:30 p. m.—Famous Musicians. DJD.

Caracas, 8:30 p. m.—The Continentals. YV2RC.

London, 10:25 p. m.—"Foreign Affairs." GSF, GSC.

Montreal, 10:30 p. m.—Lullaby Lagoon. CJRO, CJRX.

Tokyo, 12 midnight—"Overseas Program." JVH.

Wednesday, September 23

Paris, 2:45 p. m.—Play in Three Acts. TPA-3.

Moscow, 4 p. m.—Health Results. RNE.

London, 6:27 p. m.—Hunting Songs. GSP, GSD, GSC.

Madrid, 7 p. m.—Light Concert. EAQ.

Eindhoven, Netherlands, 7 p. m.—Happy Programs. PCJ.

Berlin, 8:30 p. m. — "Shock Troop." DJD.

Caracas, 8:45 p. m.—Dance Music. YV2RC.

Regina, 12:30 a. m.—Garden of Melody. CJRO, CJRX.

Thursday, September 23

Paris, 5:15 p. m.—Concert. TPA-4.

Berlin, 6 p. m.—Germans in American Life. DJD.

London, 6:30 p. m.—"Empire Magazine." GSP, GSD, GSC.

Madrid, 7 p. m.—Children's Program. EAQ.

Caracas, 8:45 p. m.—Greatest Composers. YV2RC.

Berlin, 9:15 p. m.—Chamber Music. DJD.

London, 10:10 p. m.—"Evergreens of Jazz." GSF, GSC.

Vancouver, 11:30 p. m.—By the Sea. CJRO, CJRX.

Tokyo, 12 midnight. "Overseas Program." JVH.

Friday, September 25

Paris, 2:30 p. m.—Comedy. TPA-3.

Moscow, 4 p. m.—Soviet novels. RNE.

Rome, 6 p. m.—News. 2RO.

Madrid, 7 p. m.—Band Music. EAQ.

Berlin, 7:30 p. m.—"The Romance of the Big Town." DJD.

London, 9 p. m.—Classical Concert. GSF, GSC.

Caracas, 9:15 p. m.—Dance Music. YV2RC.

Pittsburgh, 11 p. m.—DX Club. W8XK.

Regina, 12:45 a. m.—On the Range. CJRO, CJRX.

Saturday, September 26

Paris, 2:45 p. m.—Comic Opera. TPA-3.

Geneva, 5:30 p. m.—League of Nations. HBL.

Schenectady, 6:30 p. m.—Science Forum. W2XAF.

Madrid, 7 p. m.—Spanish Music. EAQ.

London, 7:21 p. m.—"A Syncopated Serenade." GSP, GSD, GSC.

Caracas, 8:30 p. m.—Native Songs. YV2RC.

Berlin, 9:15 p. m.—Club of Nations. DJD.

Lethbridge, 11 p. m.—Sport Week. CJRO, CJRX.

Radio Service
FRANZ F. FRIES
Phones: Kingston 31-W-1
High Falls 84-F-6
STONE RIDGE, N. Y.

RADIO REPAIRS
Call us for quick, expert service on any radio. Latest testing equipment. We are members of Radio Manufacturers Service — your guarantee of satisfaction.
Phone King. 3808-R1
EARL H. GILCHRIST
BLOOMINGTON, N. Y.

On The Radio Day By Day

By C. E. BUTTERFIELD

(Time Is Daylight Saving)

POLITICS ON THE AIR

Monday: Republican—WEAF-NBC 4:30, Landon Political Clubs, women's feature.

It will be Warden Lawes and his dramas of Sing Sing who get the Monday night spot on WEAF-NBC at 10 occupied so long by Harry Horlick and his Gypsies. It's effective October 5.

Besides the Wednesday session of the New York Herald Tribune's sixth annual forum on current events, next Tuesday's meetings also are to be on the air. The topic for that day is "The New Way of Living," with broadcasts via WJZ-NBC at 10 and 10:45 a. m. and 3 p. m. and over WEAF-NBC at 2:30. Mrs. F. D. Roosevelt is one of the speakers in the morning broadcasts.

ON THE SATURDAY NIGHT LIST

WEAF-NBC—7, Red Grange; 8, Hildegarde, songs; 8:30, Jamboree; 9:30, Smith Ballew chateau.

WABC-CBS—8, Saturday Swing; 8:30, Drama, "Hamlet."

WJZ-NBC—7, Message of Israel; 8, Spanish revue; 9, Drama, "Drink Deep."

SUNDAY IS TO BRING

WEAF-NBC—11:30 a. m., Dedication monument to Mormon pioneers at Omaha; 12, Franz Lehar concert from Vienna; 3:00 p. m., Eugene Ormandy conducting Stockholm symphony; 3:45, American Legion convention; 4, First Intercontinental concert (also WABC-CBS); 5, Marion Talley.

WABC-CBS—2, Pittsburgh symphony; 5, G. A. R. Encampment (also WJZ-NBC); 8:30, Return of Eddie Cantor; 9, Detroit symphony resumes, John Charles Thomas, soloist; 10, Community sing.

WJZ-NBC—12:30 p. m., Radio City symphony; 3, Holy Name society convention, Cardinal Hayes (also WABC-CBS 2:45).

MONDAY EXPECTATIONS

American Legion convention—WABC-CBS 12 m., Commander Ray Murphy; WJZ-NBC 12:15, Newton D. Baker.

WEAF-NBC—3, Women's Radio review. WABC-CBS—2:30, Manhattan Matinee.

SATURDAY, SEPTEMBER 19

EVENING

WEAF—660k

6:00—Thurn's Orch.
6:15—News; Orch
6:30—News; S. Essin
6:45—Art of Living
7:00—Harold "Red" Grange
7:15—Heinie & Grenadiers
7:45—Sport Parade
8:00—Heldegarde
8:30—Jamboree
9:00—Gov. Landon
9:30—Ballew Show
10:30—Fray's Orch.
11:00—Sport Shots
11:15—Candullo's Orch.
11:30—News; La Marr Orch.
12:00—Manzanares Orch.

WOR—710k

6:00—Uncle Don
6:30—Ernie's Orch.
6:45—News
7:00—Sports
7:15—Charioteers
7:30—Great Lakes Band
8:00—Father Coughlin
8:30—Sherlock Holmes
9:00—Great Lakes Orch.
9:30—Radio Forum
10:00—Sweet Music
10:15—Great Lakes Band Resume
11:00—Weather News
11:15—Kyser Orch.
11:30—Brandwynne's Orch.
12:00—Dance Orch.

WJZ—760k

6:00—News; Miniature Theatre
6:30—News; A Cappella Choir
6:45—Jackie Heller
7:00—Message of Israel
7:15—Home Town
7:30—Ferdi Orch.
8:00—El Chico
8:30—Willson Orch.
9:00—Drama
9:15—Mary Small
9:30—Barn Dance
10:30—Norman Thomas; Orch.
11:00—News; Riley and Farley
11:30—Donahue's Orch.
12:00—Bring Orch.

WABC—860k

6:00—Frederic Wm. Wile
6:15—News of Youth
6:30—News; Sport Resume
6:45—News; Sports
7:00—P. Chaplin
7:15—Song Stylists
7:30—Hon. Chas. H. Tuttle; Orch.
8:00—Swing Session
8:30—"Hamlet" Concert Hall
9:30—Salon Moderne
10:00—Hit Parade
11:00—Shaw's Orch.
11:30—Lewis Orch.
12:00—Kay Orch.

WGY—790k

6:00—News; Musical Program
6:15—Thurn Orch.
6:30—News; Sports Results
6:45—Art of Living
7:00—Red Grange
7:15—Heinie & Grenadiers
7:30—Pennsylvanians
8:00—Hildegarde
8:30—Jamboree
9:30—Ballew Chateau
10:30—Stringtime
11:00—News; Musical Program
11:15—Ink Spots
11:30—Morgan's Orch.
12:00—Duchin's Orch.

SUNDAY, SEPTEMBER 20

DAYTIME

WEAF—660k

8:00—Melody Hour
9:00—Antobal's Cubans
9:30—Concert Ensemble
10:00—Sabbath Reveries
10:30—Honti Orch.
11:00—News
11:15—Peerless Trio
11:30—Mormon Pioneers
12:00—B'dc'st from Vienna
12:30—U. of C. Round Table
12:59—Time Signals
1:00—Nagel's Orchestra
1:30—While the City Sleeps
1:45—B'dc't from Finland
2:00—Concert Ensemble
2:30—Peter Absolute
3:00—Salon Orch.
3:30—Words & Music
3:45—American Legion
4:00—Intercontinental Concert
4:30—A Capella Choir
5:00—M. Talley
5:30—Ed McConnell
6:00—Catholic Hour
6:30—Sketch
7:00—Tim & Irene
7:30—Fireside Recitals
7:45—Sunset Dreams
8:00—To be announced
9:00—Merry-Go-Round
9:30—American Album
10:00—Sunday Symphony
11:00—King's Jesters
11:15—Beecher's Orch.
11:30—News; Henderson's Orch.
12:00—Candullo's Orch.

WOR—710k

8:00—Silver Strains
9:00—Rainbow House
10:00—News
10:15—To be announced
10:30—Listener Speaks
11:00—Belgian Organist
12:00—Uncle Don
12:30—Poetry Hour
1:00—Xylophone & Organ
1:15—Song Classics
1:30—Music Mood:
2:00—Mullen Sisters
2:15—Horse Sense Rally
2:30—Holy Name Rally
3:00—Matinee
4:00—Polo Matches
5:00—Powers Life Studies
5:30—Stern's Orch.
6:00—Amateur Night
6:30—Arturos Orch.
6:45—Transradio News
7:00—Sports
7:15—Kyser Orch.
7:30—Watkins' Orch.
7:45—Dramatic Sketch
8:00—Art of Song
8:30—Sleepy Hollow Gang
9:00—Wonder Show
10:00—Music for Dancing
11:00—Weather; News
11:15—Martin Orch.
11:30—Messner's Orch.
12:00—Brandwynne's Orch.

WJZ—760k

8:00—W. Meeder, organ
8:30—Tone Pictures
9:00—Children's Program
10:00—Southernaires
10:30—String Ensemble
11:00—News; A. Remsen
11:15—Neighbor Nell
11:30—World Is Yours
Noon—Pageant of Youth
12:30—Radio City Music Hall
1:30—Highlights of Bible
2:00—Magic Key of RCA
3:00—Holy Name Society
3:15—Cloister Bells
3:30—Lucille Manners
4:00—Sun. Vespers
4:30—Variety Show
5:00—Patriotic Services
5:30—Concert Orch.
5:45—Cassel, tenor
6:00—Echoes of N. Y.
7:00—Jolly Coburn
7:30—Husbands & Wives
8:00—Musical Comedy
9:00—Walter Winchell
9:15—Whiteman's Varieties
10:00—Russian Choir
10:30—Dreams of Long Ago
11:00—Vocal Quartet
11:10—News
11:30—Navara Orch.
12:00—Busse Orch.

WABC—860k

8:00—On Air Today
8:05—Organ Reveille
8:30—Lyric Serenade
8:45—Radio Spotlight
9:00—Aunt Susan's
9:55—News
10:00—Church of the Air
10:30—Children's Hour
11:30—Maj. Bowes' Family
12:30—Salt Lake City Choir and Organ
1:00—Church of Air
1:30—French News Exchange
1:45—Eddie Dunstedter
2:00—Pittsburgh Symphony
2:45—Holy Name Rally
3:00—Everybody's Music
4:00—Intercontinental Concert
4:30—Sunday Serenade
5:00—G. A. R. 70th Encampment
5:30—Lombardo Orch.
6:00—"Ma and Pa"
6:30—News; Sports Resume
6:45—Clyde Lucas
7:15—Dramatic Sketch
7:30—Crumit & Sanderson
8:00—Lud Gluskin
8:30—Eddie Cantor
9:00—John Charles Thomas
10:00—Community Sing
10:45—H. V. Kaltenborn
11:00—Freeman Orch.
11:30—Dailey Orch.
12:00—Shaw Orch.

WGY—790k

9:00—Federation of Churches
9:30—Concert Ensemble
10:00—Sabbath Reveries
10:30—South Sea Islanders
11:00—News; Musical Program
11:15—C. Caselo
11:30—Ded. of Mormon Monument
12:00—NBC 10th Anniversary
12:30—U. of C. Discussion
1:00—Lucille Manners
1:15—Sun Flame Singer
1:30—While City Sleeps
1:45—Musical Program
2:00—Beneath the Surface
2:30—Peter Absolute
3:00—Salon Orch.
3:30—Words & Music
4:00—1st International Concert
4:30—A Cappella Choir
5:00—M. Talley
5:30—E. McConnell
6:00—Catholic Hour
5:30—A Tale of Today
7:00—Tim & Irene
7:30—Fireside Recitals
7:45—Sunset Dreams
8:00—Major Bowes' Amateur Hour
9:00—Merry-Go-Round
9:30—Familiar Music
10:00—Symphony Concert
11:00—King's Jesters
11:15—Beecher's Orch.
11:30—News; Henderson's Orch.
12:00—Hayes' Orch.

MONDAY, SEPTEMBER 21

EVENING

WEAF—660k

6:00—Education in the News
6:15—News; Don Jose
6:30—News; Baseball Resume
6:45—Billy & Betty
7:00—Amos 'n' Andy
7:15—Uncle Ezra
7:30—E. C. Hill
7:45—Chas. Sears, tenor
8:00—Fibber McGee & Molly
8:30—Orchestra & Chorus
9:00—To be announced
9:30—Himber Orch.
10:00—Lullaby Lady
10:30—Republican Talk
10:45—Communist Party
11:00—Hickory House Orch
11:30—News; Magnolia Blossoms
12:00—Craig Orch.

WOR—710k

6:00—Uncle Don
6:30—Arturo Orch.
6:45—Vincent Connolly
7:00—Sports
7:15—Ernie's Orch.
7:30—Lone Ranger
8:00—Jazz Nocturne
8:30—Symphonic Strings
9:00—Waltz Favorites
9:15—Rubinoff Orch.
9:30—75 Yrs. Negro Progress
10:00—Gasparre Orch
10:30—Heidt Orch.
10:45—Democratic Talk
11:00—Weather; Trans radio News
11:15—Famous Jury Trials
12:00—Heidt's Orch.

WJZ—760k

6:00—U. S. Army Band
6:30—News, Revelers
6:45—Lowell Thomas
7:00—Mary Small
7:15—Literary Digest Poll
7:30—Lum & Abner
7:45—John Herrick
8:00—Jean Dickinson
8:30—Melodiana
9:00—Greater Minstrels
9:30—Carefree Carnival
10:00—Wm. Hard
10:15—To be announced
10:30—Jolly Coburn
11:00—News; King's Jesters
11:15—Ink Spots
11:30—Donahue's Orch.
12:00—Violinist; Leibert Orch.

WABC—860k

6:00—Dictators
6:15—Benson and Jim
6:30—News; Sports Resume
6:45—Renfrew of Mounted
7:00—Wm. Hard
7:15—Popeye
7:30—J. Starr, songs
7:45—Boake Carter
8:00—Heidt's Brigadiers
8:30—Pick & Pat
9:00—Radio Theatre
10:00—Wayne King Orch.
10:30—March of Time
10:45—Jack Shannon
11:00—Lucas Orch.
11:15—Famous Jury Trials
11:30—Kay Orch
12:00—Gisot Circus

WGY—790k

6:00—News; Musical Program
6:15—Grace & Scotty
6:30—News; Sports Results
6:45—Sports
7:00—Amos 'n' Andy
7:15—Uncle Ezra
7:30—Jim Healey
7:45—Rhythm Review
8:00—Court of Human Relations
8:30—Concert
9:00—Charles Gilbert Spross
9:15—Waltz In On
9:30—Himber's Orch.
10:00—Contented Program
10:30—Republican Com.
11:00—News, Musical Program
11:15—J. Albright
11:30—Magnolia Blossoms
12:00—Craig Orch.

ARDONIA.

Ardonia, Sept. 19.—Members of the Ladies' Aid of the M. E. Church served a cafeteria supper in Hasbrouck Hall, Wednesday evening, September 16.

Local members of the Plattekill Grange attended the regular meeting Saturday evening.

The Misses Helen and Marian Palmer were shoppers in Poughkeepsie Wednesday.

A dance was held at the Plattekill Grange Hall Friday evening, September 18. Music was furnished by the "Coldkill Ginger Snaps."

Mr. and Mrs. Peter Rooney of Modena were callers in town. Thursday evening.

Eldred Smith is doing some carpenter work on the stone house of J. E. Hasbrouck occupied by the Bernard family.

The State Rural Electrification Authority reports 3,352.9 miles of rural power lines to serve 21,264 farms either have been built or are under construction in North Carolina.

FORTRESS DOOMED AS COFFIN FOR 1,700

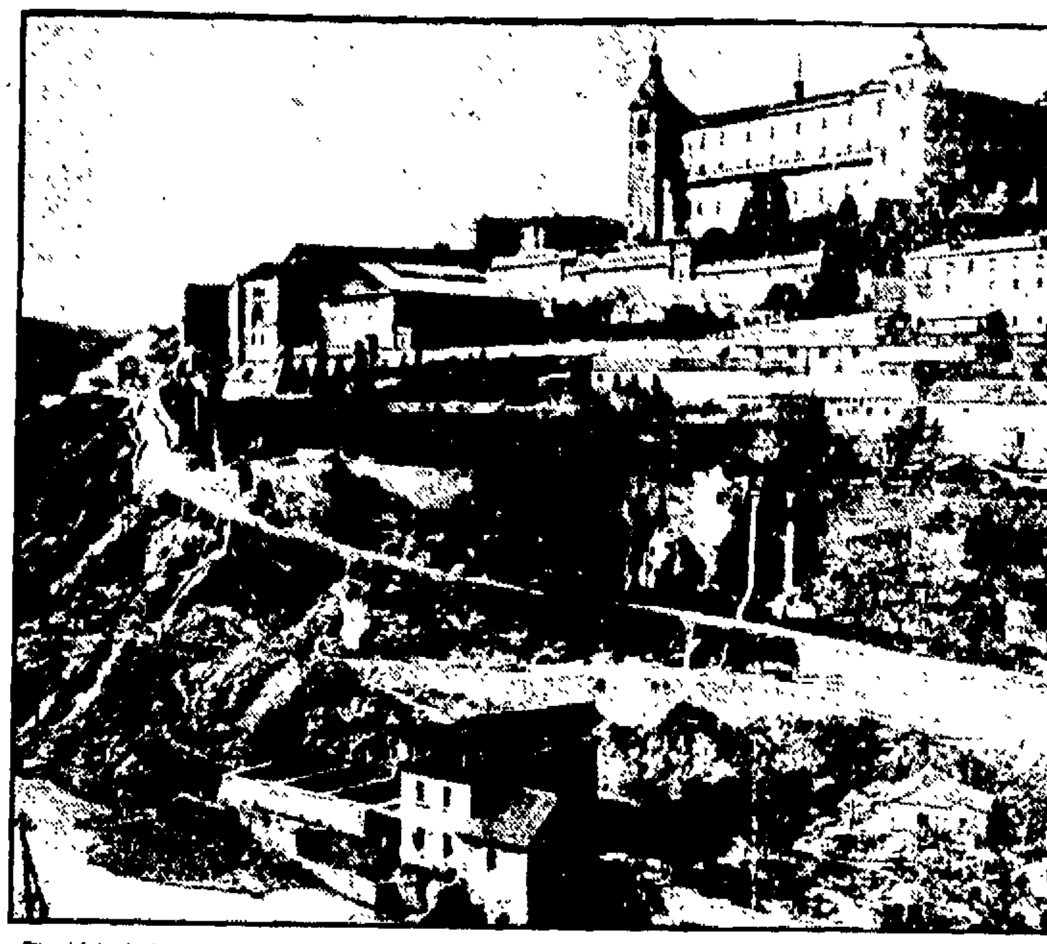

The historic fortress of the Alcazar at Toledo, Spain, was mined with dynamite by Spanish government forces, who reached the "terrible decision" to blow it up with tons of explosive and all the 1,700 Fascist defenders—men, women and children—within. A postponement was ordered in an effort to effect the surrender of women and children. (Associated Press Photo)

Socialists Rain Shells Into Alcazar

(Continued from Page One)

flatly today a syndicalist ultimatum to reorganize the government into regional committees independent of the Madrid administration.

The Socialists, in their refusal to consider the proposal, declared "those pushing such a demand should be regarded as traitors."

The Communists asserted "we cannot allow duality of power to exist."

(The ultimatum, following a grant of syndicalist military assistance to te Madrid Socialist-Communist regime, called for decentralization of the government to give workers a direct share in public affairs and compulsory conscription of all able-bodied men in the country.)

"There is only one single point in our program," the Socialist leaders affirmed, "and that is to win a victory.

"Only after obtaining victory shall we be allowed to defend the political and social programs of the various groups composing the left popular front."

The war ministry announced officially these developments:

Government fliers severely punished Fascists in the Santa Olalla and Talavera sectors west of Madrid where Socialists and Insurgents engaged in skirmishes.

Government militiamen scattered a Fascist column attempting to advance to the rebel stronghold of Oviedo. The northern city was bombarded by Socialist artillery.

Attacking Fascists were reported to have been repulsed at Ronda in Malaga Province after an assault by combined infantry, aviation and artillery forces of the government.

Socialist commander asserted their forces occupied two new strategic positions near Peguerinos in the mountain range northwest of Madrid.

The official daily report did not mention the dynamiting of the Alcazar at Toledo.

Highland Primary Election Results

Highland, Sept. 19.—Results of the primary election held Wednesday were: District 1, 19 Republicans, 5 Democrats, 1 Socialist, total 25. District 2, 22 Republicans, 14 Democrats, 2 Socialists, total 38. District 3, 16 Republicans, 16 Democrats, no Socialist, total 32. There was a total of 95 votes cast.

Declare Usual Dividend

At their semi-annual meeting last night, the Board of Directors of The Kingston Co-operative Savings and Loan Association declared the usual dividend for the past six months, five per cent on stalment shares and three per cent on accuculative prepaid shares, all effective October 1. They also declared Series 66 of instalment shares matured at $200 per share and likewise payable in cash on October 1. The secretary of the association, Arthur C. Connelly, now serving for his 42nd year as such was elected delegate to attend the annual convention of the United States League of Building and Loan Associations to be held in New York city on October 14, 15 and 16.

Negro Questioned In Slaying

Washington, Sept. 19 (AP)—Police seeking the slayer of a comely government worker pinned hopes today on a pair of trousers, stained with what might be blood, and a bloody furnace shaker. Science carried on the hunt, with experts analyzing the trouser's stains and searching the shaker for fingerprints, while a negro houseboy was held for questioning. Mrs. Florence Goodwin, 34, who managed a well-appointed rooming house on embassy-studded Sixteenth street while she worked as a typist in the Treasury Department, was found lying dead in her bed yesterday by the houseboy, Carl D. Chase, 25, and a roomer.

New Military Airport

Forli, Italy, Sept. 19 (AP)—Premier Mussolini dedicated today a new military airport accommodating 250 planes. He was accompanied to the ceremonies by Squadron Gen. Giuseppe Valle, under-secretary for air, Achille Starace, secretary of the Fascist party, and the Duke of Aosta, air scout squadron commander.

NEW PALTZ

New Paltz, Sept. 19.—Elizabeth Anderson, Mina Adriance and Helen Flood of Beacon have entered the New Paltz Normal.

Mr. and Mrs. Vanderlyn Pine were among the 40 guests entertained by Mr. and Mrs. W. E. Bruyn at Bdykill Manor at a dinner Sunday evening.

Mr. and Mrs. Frank Andrews of Brooklyn have been spending a few days at the Jenson House.

Mrs. Edith Lundrup and sister, Miss Myra Jaskson were recent guests of Mrs. Elizabeth Parker at Walton.

Mrs. Perry DuBois, Mrs. Tellerday, Mr. and Mrs. George Eckert and family of New Hurley, were callers in town Sunday.

Mrs. Clarence H. Woolsey is visiting Mrs. F. C. Waldron at Peekskill.

James L. Hoose is now in the store of Russell R. Atkins. Mr. Atkins has also returned from Lake George.

Mr. and Mrs. B. J. Foss spent the week-end with Mr. and Mrs. Frank Bresman at Forest Glen.

Dennis Williams was struck over the eye by a baseball while watching a game between a Montgomery team and the Medium Security Prison team at Wallkill last Sunday afternoon. The ball cut a deep gash. Mr. Williams was treated by Dr. Johnson the physician at the institution and removed to their hospital for further treatment and later brought home by his son, Frank. He is getting along nicely.

Miss Edna Steen has returned to her teaching at Patchogue.

Miss Muriel Gregory has returned to Farmingdale, L. I., where she is teaching.

Miss Mary Tubbs has returned to her home in Gardiner after spending the summer in town.

Mr. and Mrs Raymond Hasbrouck spent Sunday afternoon with Mr. and Mrs. William Ferris at Bangall.

The Misses Marion Sutton and Marjorie Smith have returned to their teaching positions at Cedarhurst.

Mary Jane Hasbrouck and Betsy Lent were among the guests of Betty Van Winkle at a party in honor of her birthday at her home in Stone Ridge Friday afternoon.

Mr. and Mrs. Henry DuBois entertained his parents, Mr. and Mrs. Eli DuBois, at supper Sunday.

Miss Gertrude Sutton, who has taught school in Tarrytown for some time, has returned as principal of the school.

Mrs. Irving Schoonmaker has returned to her teaching in Poughkeepsie, and Miss Hilda Gerald to Lynbrook, L. I.

Miss Dorothy Goetchius entertained Mr. and Mrs. Floyd E. Zinkhon of New York city over the week-end

MODENA

Modena, Sept. 19—Local students attending Central High School in New Paltz this season are as follows: Ernest Alsdorf, Jennie Bernard, Ruth Conklin, Clifford Conklin, Charlies Chambers, Beatrice Decker, Harry Denton, Joseph Doolittle, Theodore Geirlech, Constance Jaycox, Byron Paltrige, Robert Thomas, Beatrice Ward.

Miss Marguerite Smith was an overnight guest of Mrs. DuBois Grimm at Highland Wednesday evening and visited Mrs. Daniel Shaw of New Paltz, a patient at Vassar Hospital in Poughkeepsie, during the evening.

Miss Katie Paltridge of Newburgh visited relatives here Wednesday.

Edmund Wager of Plattekill was a recent caller on his grandparents, Mr. and Mrs. Abram D. Wager.

Anson Armstrong was in Newburgh Thursday.

Harry Denton has an attack of bronchitis.

The new cooler of Morris Cohen is being painted.

H. Meyers of Kingston was a business caller here last week.

George Crist of Wallkill is installing plumbing in La Verne Powell's house.

Moran School
Shorthand, Secretarial, Accounting, etc.
Corner Fair & Main Sts. Register Now

PORT EWEN

Port Ewen, Sept. 19.—Mrs. W. H. Pritzkow, who has been visiting Mrs. Ira Jordan, returned to her home in New York city Friday.

Mr. and Mrs. Roy Decker and daughter, Barbara, have returned to their home in West New Brighton, L. I., after spending a week with Mrs. Decker's parents, Mr. and Mrs. Martin Schleede.

Roger Mabie, who had a position on the steamer Hendrick Hudson during the summer, returned to his home Tuesday and on Thursday left for Syracuse University. Roger's many friends wish him success.

James Tinnie and son, florists and nurserymen, are building an elaborate rock garden for H. C. Jump.

Past District Deputy President Mrs. Vivian Fitch of Sylund 379 Rebekah Lodge of Syracuse, who was entertained for a few days at the home of Mrs. Katherine A. Schleede, has gone to New York city, where she will attend Sovereign Grand Lodge session September 20-26.

Mrs Martin Van Aken and sister of Kingston were recent guests of Mrs. A. W. Short

Port Ewen Methodist Episcopal Church, "The church of cordial welcome," the Rev. J. Thoburn Legg, pastor.- Sunday School at 10 a. m. Morning worship at 11 o'clock.

Port Ewen Reformed Church, "The little white church on the hill," the Rev. Philip Goertz, pastor. —Sunday school at 10 a. m. Morning worship at 11 o'clock. Kenneth Garrison of Kingston will preach. Mr. Garrison is a Georgetown University graduate and is now entering Crozier Seminary. The evening service at 7:30 o'clock will be an informal service. Mr. Garrison will conduct this service also. It is hoped as many people as possible will attend these services. Everyone interested is invited to attend the open meeting which the missionary society will hold in the church at 3 o'clock Monday afternoon, when the Rev. Tibert Sanders, a returned missionary from the Philippine Islands, will speak.

Church of the Presentation, the Rev Martin T Ledly, C SS. R.—Masses at 7:30 and 10 a. m. Sunday School at 11 o'clock.

Miss Lay Gets Gift For Health Work

At a special assembly of the children of the Emma Wygant School on Friday morning, Louise Miller, one of the eighth grade students, presented Miss May Lay with a traveling bag. The gift was given by the pupils and teachers of the school to Miss Lay, in token of their appreciation of her untiring efforts in their behalf as the TERA nurse of the district.

For the past two years Miss Lay has given unselfishly of her time and talents in establishing a health program in the East Kingston community. She is leaving the community for the present to take a year's course at Syracuse University, having been awarded a scholarship by the state for her outstanding work in public health.

Red Cross Meeting

The Red Cross meeting at which Mr. David on and Mr. Reddy will speak will be held in the lounge of the Governor Clinton Hotel on Tuesday, September 29, at 10 a. m. Luncheon will be served at 12:30.

Maple Arch Homestead
One Mile Past Old Hurley
FOR SUNDAY, SEPT. 20
MENU
Fruit Juice Cocktail
Chicken Soup
Fried Chicken
Leg of Lamb
Lemon Sherbet
Sweet Corn Buttered Turnips
Salad Bowl
Relishes and Pickles
Apple Pie Custard Pie
Ice Cream, Cake
Tea Coffee Milk
PRICE $1.00
We serve regular week-day dinners 75c
PHONE 100-R-1

COME AND DANCE
to the rhythm of
Havana Star Rhumba Band
Direct from Havana.
STARTING TONIGHT AND EVERY NIGHT HEREAFTER.
Dancing from 9 to 2.
No Minimum or Cover Charge
Cocktails 25c. Beer 10c.
KING CROWN Restaurant
440 WASHINGTON AVE.
Kingston, N. Y. Phone 3568.

SPINNY'S
PORT EWEN
Saturday Special
STEAK SANDWICHES 15c
All Good Things To Eat.
DANCING
GOOD FELLOWSHIP ALWAYS AT
SPINNY'S

APPEARING AT THE
KATRINE INN
LAKE KATRINE, N. Y.
Saturday and Sunday
STEVE JONES
and his
HARLEM HOT-TOTS
NO COVER OR MINIMUM

PARADISE INN
— TONIGHT —
Featuring
"CAB" and his Rhythm Boys
Always a Good Time.

DINE and DANCE TONIGHT at DUDE'S INN, Kingston Point
Music—Kingston Rangers
Beer and Hot Dogs 5c
DUDE ROBERTS, Prop.

ULSTER COUNTY FAIR
STATE ARMORY KINGSTON
Sept. 25 and 26
DAY and NIGHT
For Commercial Exhibits Space See Secretary, 77 Linderman Ave. Tel. 2473-W. Bids wanted for exclusive refreshments privileges.

FUN WEDNESDAY & THURSDAY FUN
Amateur Golf **Sept. 23 AND 24** Hit the Cats
GAMES ARE HERE THAT ARE AT AN OUTDOOR CARNIVAL
EVERYBODY CAN HAVE REAL FUN
Indoor Carnival of Fun
WEDNESDAY and THURSDAY NIGHTS
TRINITY LUTHERAN CHURCH BASEMENT
SPRING & HONE STS.
UNDER THE AUSPICES OF THE CHURCH CHOIR.
ROGER BAER, Director. DOORS OPEN 7:30.

HEM AND AMY. JUST LIKE A MAN— By Frank H. Beck.

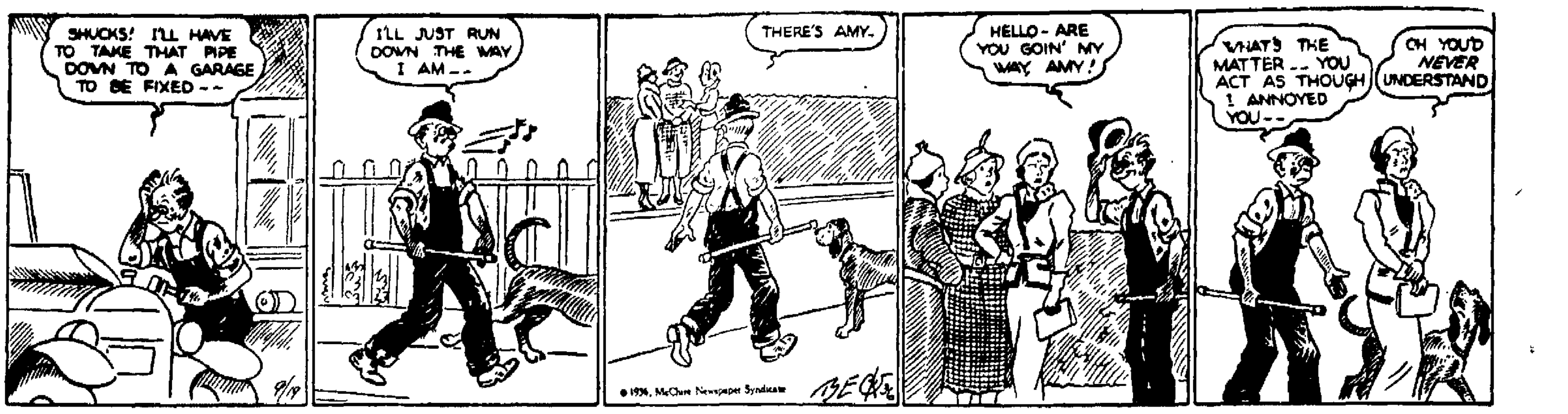

OFFICE CAT
By Junius

Five local women were considerably embarrassed this week when their motor car ran out of gas in front of a bootlegger's house.

Man Motorist (barely avoiding broadside crash)—Why on earth didn't you signal?
Girl (who has crossed into her home driveway)—I always turn in here, stupid.

When arrested for reckless driving in Peoria, Ill., recently, Lewis Tucker explained his automotive antics thusly: "My girl had the hiccoughs and I was only trying to scare them out of her."

Lady (indignantly, after the crash)—I turned the way I signaled!
Man (cooly)—I know it. That's what fooled me.

A man who doesn't owe anything is pretty well off, even if he hasn't got anything.

Timid Wife (To husband who has fallen asleep at the wheel)—I don't mean to dictate to you, George, but isn't that billboard coming at us awfully fast?

Any wife can tell you that her husband's idea of unlimited parking space is on the top of his chiffonier, where everything but the family automobile stands.

Foreman—What was all that argument about?
WPA Worker—That dad-blamed boondoggler on that there steam shovel says we have to call him a chauffeur.

"If you drink, let someone else drive, or get a taxi," is a sensible sign in Rochester, N. Y.

Old Lady (on bus)—My goodness! Isn't the traffic thick!
Bus Driver (grunting)—It's not the traffic. Its the traffic cops.

Cramping His Style

I kissed the girls in many a frisk
And many an old-time frolic,
But that was before we ran the risk
Of getting painter's colic.

Teacher (reading)—Then came the great dragon belching forth.
Little Johnny—Didn't he excuse himself?

Correct this sentence: "She told her girl friends she wouldn't let him buy her an engagement ring because they would need the money for a down payment on the furniture."

Tourist (in Yellowstone Park)—Those Indians have a blood-curdling yell.
Guide—Yes, ma'am; every one of 'em is a college graduate.

The measure of a man is the size of the job that makes him feel important.

Ideal company is the kind not dumb enough to be boring and not smart enough to think you dumb.

Mrs. Gush—That dress is the most perfect fit I've ever seen.
Mrs. Chargit—Then you should have seen the one my husband had when he got the bill for it.

The Antidote

The day began with dismal doubt,
A stubborn thing to put to rout;
But all my troubles flew away
When someone smiled at me today.—Greenville Kleiser.

Eloise—Why do you think Benjamin is the best actor in the play?
Dorothy—Because he gave me a pass to see the show.

To borrow is human; to pay back is divine.

The Moss Feature Syndicate, 808 Summit Ave., Greensboro, N. C.

SOUTH RONDOUT

South Rondout, Sept. 18.—Services in the M. E. Church for Sunday are: Sunday School, 9:45 a. m. Morning worship, 10:45 o'clock. Evening service 7:30 o'clock. The Rev. W. B. Chandler, pastor. Prayer meeting Thursday evening.

Mr. and Mrs. Edward Dunn of Ridgewood, N. J., spent a few days this week at their home on Connelly Heights.

Mrs. George Schick, Sr., is the proud possessor of an Easter lily in bloom a second time since Easter.

Mrs. Margaret Lund of Brooklyn and Mrs. Frank Walters of Leonia had the misfortune of being in an automobile accident in Jersey, both suffering from minor injuries.

Mr. and Mrs. Collins' new arrival is a girl born recently, not a boy as the correspondent had previously reported.

Mrs. James K. Wesley spent Thursday with Mrs. George Smith of Kingston.

Tall flowers and grapevines planted around the garden make a good windbreak.

"We'll leave you," Puff sighs, then he blushes for shame—
He knows that the monkey does not have a name.
"We'll give you a name," Puffy says, "are we go—
"Henceforth you'll be known to your friends as MOONGLOW!"

ELLENVILLE

Ellenville, Sept. 18.—Miss Adele Herrmann has returned home after spending two weeks in Brooklyn with her uncle and aunt, Mr. and Mrs. Charles Weekes.

Mr. and Mrs. Horace Horton and son, Robert, and daughter, Jane, of Belmont, Mass., visited the former's mother, Mrs. Mark Horton of Warren street, over the week-end.

Mr. and Mrs. Melvin Rexford of Liberty, visited relatives in town on Monday.

Joseph Bonomi spent a couple of days during the week in New York city on business.

Mr. and Mrs. George Eckert of Cocheston, have been spending several days with Mrs. Thomas Yarrow.

Salvadore Spadoro spent Monday in New York city.

Mr. and Mrs. Robert Keeler and Miss Frances Divine of New York city spent the week-end with their parents, Mr. and Mrs. C. D. Divine.

Miss J. Gertrude Wyman of Springfield, Mass., has been visiting Mrs. George F. Andrews, and Mrs. P. H. Decker.

Attorney and Mrs. Walter N. Thayer, 3rd, of New York city were week-end guests of his mother, Mrs. W. N. Thayer, Jr., at her home here.

Mr. and Mrs. Arthur Drew spent Thursday with relatives at Saratoga Springs.

The Rev. Bernard Martin of Bronxville, former assistant rector at St. Mary's Church here, visited friends in town the latter part of the week.

Mr. and Mrs. William B. Joyce motored to New York city Sunday for the day.

Mrs. William C. Rose and son, William, have been spending a few days in Boston, Mass., where Mr. Rose is attending the centennial celebration of Harvard University.

Mr. and Mrs. Lyall Harris and daughter, Joan, of Maple avenue have been spending a few days in Elmira, where they were called by the death of Mrs. Harris's fathre.

Mr. and Mrs. Philip Silverman have been spending a few days at Atlantic City.

Mr. and Mrs. A. W. Otte of Durham, Conn., were week-end guests of the latter's parents, Attorney and Mrs. H. W. Coons. Mr. Otte left on Monday for Cornell University, where he is a member of the faculty of a special course given there this week. Mrs. Otte remained to spend the week with her parents here.

Mrs. S. K. Thomas of New Rochelle has been spending a few days at the home of Mrs. L. E. Ernhout.

Vincent Storman of Binghamton spent the week-end with his parents, Mr. and Mrs. Andrew Storman.

Mr. and Mrs. Richard Carver of Westport, Conn., spent several days in town during the week, having been called here by the death of their brother-in-law, George H. Taylor.

Mr. and Mrs. Albert J. Muens of Richmond Hill, L. I., spent the week-end at the Wayside Inn and called on relatives and friends in town.

Miss Mildred Eaton and Miss Dorothy McConnell spent the week-end on a camping trip to Taconic Park, Conn.

Mrs. George B. Holmes has returned from a visit with her mother, Mrs. Emma Catlin in Bloomfield, N. J.

Kenneth Barnett of Astoria, L. I., spent the week-end at the home of Mr. and Mrs. Fred Craft of this village.

Mr. and Mrs. Sidney Couch and daughter, Cynthia Anne, of Suffern, N. J., have been spending a few days with the former's parents, Mr. and Mrs. John Couch.

Mr. and Mrs. Carl Stewart and children, Shirley and William, of Syracuse, were week-end guests of the former's brother-in-law and sister, Mr. and Mrs. Gomer Rippert at their camp at the Cape.

Miss Elsa Kohlhepp of the Ellenville Electric Co. has been enjoying a week's vacation.

Mr. and Mrs. Harry Slutsky and children, Doris and Bernard, spent the week-end in New York city.

Mr. and Mrs. Louis Dell and Mr. and Mrs. Harold Booth motored to New York city on Sunday to spend the day.

David Hasbrouck has returned to La Crosse College, Wis., after spending the summer vacation at his home here.

Harold McConnell has returned to New York city after a few days' visit with his parents, Mr. and Mrs. Andrew McConnell.

Miss Julie Talmadge, who has recently completed a business course in Kingston, is spending a few days with her brother-in-law and sister, Dr. and Mrs. C. D. Vrooman.

Miss Dorothy Andrews, who has been at Raid Mt. Lake in the Adirondacks for the summer, has returned to the home of her parents, Mr. and Mrs. F. D. Andrews. She will leave shortly for Syracuse University for her senior year.

Miss Evelyn Henry, daughter of Mr. and Mrs. James Henry of Elm street, has enrolled in the Benedictine Hospital in Kingston for a nurses' course.

Chester Dell and daughter, Jeanne, of Chester, spent the week-end with her grandparents, Mr. and Mrs. George Warner, of Market street.

Mrs. Anne Backman and daughters, the Misses Margaret and Ruth Backman, of Brooklyn, spent the week-end with Mrs. F. B. Cox of Yankee Place.

Vincent Storman of Binghamton spent the week-end at the home of his parents, Mr. and Mrs. Andrew Storman.

Mrs. Joel Balotin and two sons and her sisters, the Misses Fannie and Rose Rosenstock, spent the week-end in New York city.

Mrs. Joseph Kelly and daughters of Monticello have been spending a few days with her parents, Attorney and Mrs. R. G. Cox, of Market street.

Mrs. Cyrus DePuy entertained the members of her Sunday School class at a picnic supper at her camp at the cape Wednesday evening.

HIGH FALLS

High Falls, Sept. 18.—Mr. and Mrs. Reuben Barrett and Mrs. Julia Steen returned Wednesday from their motor trip to Virginia and report a most enjoyable outing.

Mrs. Elma Schoonmaker has been spending a few days at Kingston with her sister, Mrs. Joetta Snyder.

Charles LaPolt has entered his second year work at New Paltz Normal.

Miss Alice Krom returned to Brooklyn and her teaching appointment last Sunday.

Miss Cynthia Van Wagenen, who has been at Woodstock during the summer months, returned to Locust Cottage Tuesday. Mrs. Mead of Woodstock motored down with her.

Mrs. C. S. LeFevre, Jr., of Bloomington, visited with her mother, Mrs. J. M. Barnhart and Miss Jessie Snyder on Tuesday and called on several old friends in town.

Mrs. Arthur Ransom and son of Binghamton were guests at the Roy Ransom home over the week-end. William Dankin, who has been visiting here part of the summer, returned to Binghamton with them.

On Wednesday Mrs. Mary Beach had a most happy day visiting at the home of Mrs. George N. LeFevre.

Mrs. Thomas Snyder has just returned from an interesting four-day motor trip with Mr. and Mrs. Herbert Snyder and Herbert, Jr., of Poughkeepsie, visiting Albany, Saratoga Springs, Glens Falls and Lake George. On returning, she spent a night in Poughkeepsie with the family. Then stopped at Kingston over night with her sister, Mrs. Joetta Snyder, whose birthday she helped celebrate.

All friends of Mrs. Arthur Church, and there are many in High Falls, were deeply grieved to learn of her death this morning. She is remembered as a kind and most efficient teacher, a most devoted wife and mother, an ardent Christian, a loyal church worker active in all its organizations, enthusiastic in mission work, a builder of youthful lives. We will miss her and we extend deep regards to the husband and sons.

D. OF A. CONVENTION REPORTS GIVEN AT HIGHLAND

Highland, Sept. 19—At the meeting of Ida McKinley Council, Daughters of America, held Wednesday evening, Mrs. James Callahan and Mrs. Harry B. Cotant, representatives to the state convention at Niagara Falls, September 8, 9, and 10, gave reports of the proceedings and entertainment. Sessions were held Wednesday and Thursday with installation ceremonies Thursday night when Anna A. Moore of Dolly Madison Council, Mineola, L. I., was installed state councilor. A banquet was held in the banquet hall on the messanine floor of Hotel Niagara Tuesday evening. Wednesday evening an entertainment of dancing, readings and dramatics was held, following which the representatives enjoyed a trip to Canada to view the falls lighted by electricity. Mrs. Callahan visited friends in Toronto following the convention and a reunion of her nursing class was held Saturday night. Mrs. Cotant motored with Mrs. Goldie Gerhardt, Mildred Decker, Mrs. Carrie Mullen of Kingston, and Mrs. Anna Minkler of Saugerties. At the meeting on Wednesday evening, plans were completed for a card party to be held Wednesday, October 21, with Mrs. Louise Sheeley, general chairman, assisted by Mrs. Bradford Freer, refreshments; Mrs. Harry Cotant, prizes; Mrs. Herbert Scholefield, tables. A bowl lunch was enjoyed at the close of the evening. Mrs. Hattie Hopps of Moll Pitcher Council, Poughkeepsie, was pianist in the absence of Mrs. Hobart Kurtz. Others present from Moll Pitcher Council were Mrs. Hilda Lee, Mrs. Grace Duncan, George Aldrich. Mrs. Lorin Osterhoudt will be chairman of refreshments for the meeting October 7.

Texas, the largest state, has what is believed to be the nation's shortest state highway, a two-block long stretch leading to the grave of Sam Houston at Huntsville. It is state highway 219.

FLASHES OF LIFE SKETCHED IN BRIEF
By ASSOCIATED PRESS

N. Y. U. to Bring Extension Courses To Kingston People

New York University will again conduct a course or courses in the Kingston High School evenings beginning September 22. Last year Dr. Frank Brown of the department of sociology gave a course for teachers which proved to be a great success. Many of those who took the work have thought that the scope of the university activity should be extended here and have, with the aid of others interested in extension education, mapped out a tentative plan to aid those who desire to finish the required work for degrees and to secure for those who want to get a start in their college work an opportunity to do so in Kingston without going to the expense of making the trips each week to New York. It is planned to bring the larger services of the university to this city.

Many teachers have been going to New York city for the fall, winter and spring on Friday nights and Saturdays and for the summer sessions for their professional improvement that they might keep abreast of the times in educational matters so as to do a better job. The traveling expense is great so this effort is made to bring the university to the student. New York University has a branch at Hempstead, L. I., and it is possible that some time in the future some such plan may be made available in Kingston. Besides teachers, there are many others who might be interested in such educational advancement—business and professional people, those interested in science, the arts and literature, and high school graduates who are not in a position financially to take residence work in college. Where there are sufficient numbers, requiring any given course, an effort will be made to meet the demand.

Tax Tokens Amuse Papoose

Yakima, Wash. (AP)—Some Washington residents profess annoyance at the metal sales tax tokens, but Viola Charley Wack is not among them. A string of them dangles across the Indian "cradle" in which she is carried on her mother's back in place of the customary beads, and Viola has a fine time playing with them.

An Honest Man.

Delaware, O.—Farmer Elmer Mairs wanted to sell his cow. But he had no desire to misrepresent things. He advertised like this:

"For Sale, Jersey cow, seven years old. I don't know what is the matter with this cow. Some days she will give three gallons and other days a quart. She's a beauty to look at and gentle as a kitten and would make a good family cow if your family is real small."

Add Golf Stories.

Waverly, N. Y.—Edmund Burke, high school teacher, drove a golf ball from the No. 8 tee at the Shepard Hills Country Club course.

A vicious slice sent the pellet curving across No. 9 fairway.

Just about that time Miss Peggy Helme, of Sayre, Pa., cut loose with an approach shot from No. 9 tee.

The Balls collided in mid-air.

Horses and Husbands.

Omaha, Neb.—Seeking a divorce decree, Mrs. Victoria Ryan testified her husband, John, told her before their marriage he was making $25 a week, was 39 years old, and had never been married.

Actually, she said, he was making $15, was "considerably older" and had been divorced twice. Granting a decree, District Judge Herbert Rhoades said women "often are more careful in checking up on race horses they bet on than on the men they marry."

Destitution Unmasked.

St. Paul—During the latter years of her life Mrs. Julia Morehouse lived in apparent extreme poverty. Before her death in July she was often seen picking up bits of coal, wood and paper from the streets.

An inventory filed in county probate court showed she had been $17,500 removed from destitution. She owned two houses worth $4,500, had $13,024 in securities hidden in stockings, rags and mattresses.

IOWAN RUNS FREE COLLEGE FOR LAWYERS AS A HOBBY

Humboldt, Ia. (AP)—D. F. Coyle, 78-year-old former district judge, has conducted a one-man, free law college as a hobby in his home here for 21 years and his students never fail to pass Iowa bar examinations.

Former state representatives, county attorneys and men and women who have scattered to other states have practiced law with only the training received in Judge Coyle's home classes.

SNAKE CATCHES MOUSE—COOK ELIMINATES SNAKE

Clarendon, Texas (AP)—A prairie snake crawled into the pantry of the Rowe ranch house near here and partially swallowed a mouse which had been caught in a trap.

Trying to get the mouse loose from the trap, the snake made so much noise that the cook's attention was attracted. He killed the reptile.

Gets Religion, Pays for Theft

Miami, Fla. (AP)—Profession of a religious faith by a New York resident resulted in rectification of an error of 12 years' standing at the Miami postoffice. The New Yorker wrote that 12 years ago he knowingly received a dollar more than he was due from a postoffice clerk making change. He enclosed the dollar.

Day Line ON THE HUDSON
REDUCED ROUND TRIP TO NEW YORK $1.75
DAILY INCLUDING SUNDAY
Daylight Saving Time
DOWN STEAMER leaves Kingston Point 1.00 P. M. for Poughkeepsie, Newburgh, Yonkers and New York City, arriving W. 129 St. 5:40 P.M.; W. 42nd St. 6 P.M.
UP STEAMER leaves Kingston Point 2:25 P. M. for Catskill, Hudson and Albany, arriving at 6:15 P. M.
Music Restaurant Cafeteria
Tel Kingston 1372

COMPLETION OF ASSESSMENT ROLL

The ASSESSMENT ROLL of the City of Kingston, for the year 1936, has been finally completed and filed in the office of the City Clerk, at the City Hall, in the City of Kingston, N. Y., where the same will remain open to inspection for FIFTEEN DAYS.

Dated at Kingston, N. Y., September 14th, 1936.

GEORGE W. MOORE
Assessor

PURSUANT TO AN ORDER OF HON. GEORGE F. KAUFMAN, SURROGATE OF THE COUNTY OF ULSTER NOTICE IS HEREBY GIVEN according to law to all persons having claims against SCHUYLER C. DEYO, late of the Town of Esopus, in said county, deceased, to present the same with the vouchers thereof to the undersigned administrator of all and singular the goods and chattels of the said deceased, at the office of Thomas J. Plunket, Esq., No. 44 Main Street, in the City of Kingston, said County, on or before the 20th day of September, 1936.

Dated this 29th day of March, 1936.

ELLA DEYO
Administratrix

THOMAS J. PLUNKET
Attorney for Administratrix
44 Main Street, Kingston, N. Y.

SUPREME COURT, COUNTY OF ULSTER—Rondout Savings Bank, Plaintiff, against Mabel M. Price, individually and as executrix by and under the terms of the last will and testament of Walter E. Price, deceased, Kingston Trust Company, The National Ulster County Bank and Trust Company of Kingston, N. Y., Howard A. Lewis, Bart C. Van Ingen and Chauncey Lane, as trustees of an express trust, etc., and The People of the State of New York, Defendants.

In pursuance of a judgment of foreclosure and sale duly made and entered in the Ulster County Clerk's office, in the above entitled action, on the 2nd day of September, 1936, I, the undersigned referee in said judgment named, will sell at public auction on the 25th day of September, 1936, at 11 o'clock in the forenoon of that day, (Daylight Saving Time), at the front door of the Ulster County Court House, in the City of Kingston, N. Y., the premises directed by said judgment to be sold and therein described as follows:

ALL THAT TRACT, PIECE OR PARCEL OF LAND, situate in the City of Kingston, County of Ulster and State of New York, bounded and described as follows: Beginning at the northeasterly corner of the lot hereby conveyed at a point on Albany Avenue 65 feet southwesterly from the division line formerly of Hayes and Otis, and runs from thence north thirty-seven degrees and fifty minutes west three hundred and seventy-nine feet to a stake in the northwesterly corner of the lot hereby conveyed; thence south forty-seven degrees and forty-five minutes west sixty feet to a post; thence south thirty-seven degrees and fifty minutes east three hundred and seventy-nine feet to a stake on the northwest side of Albany Avenue, thence north forty-seven degrees and forty-five minutes east along the northwest side of Albany Avenue sixty feet to the point or place of beginning. Being a lot 60 feet front and rear, and 379 feet deep, on said Albany Avenue. Being the same premises conveyed to the parties of the first part by Abbie F. Otis, by deed dated August 7th, 1922, and recorded in the Ulster County Clerk's office, in Book No. 491 of Deeds, at page 421.

Dated, September 2nd, 1936.

WALTER N. GILL
Referee

HARRY H. FLEMMING
Plaintiff's Attorney
22 Ferry Street
Kingston, N. Y.
CHARLES W. WALTON
Attorney for Defendant Kingston Trust Company
Kingston Trust Company Building
Kingston, N. Y.
THOMAS J. PLUNKET
Attorney for Defendants Howard A. Lewis and Others, Trustees
44 Main Street
Kingston, N. Y.
HON. JOHN J. BENNETT, JR.
Attorney General
Attorney for Defendant The People of the State of New York
The Capitol
Albany, N. Y.

The Daily Cross Word Puzzle

ACROSS
1. Widen an opening
5. Act of kindness
10. Retained
14. Spanish wide-mouthed jar
15. Senseless
16. City in Portugal
17. Sleepiness
19. Gambling game
20. Type measures
21. Volcano in Martinique
22. Made a mistake
23. Domineer over
24. Off
25. Ingredient of varnish
28. Grasp
31. What person
34. Epic poem
36. Asters
37. Burn
38. Indefinite quantity
39. Out of date
41. California rockfish
42. Paradise
43. Solemn wonder
44. Kind of wine
46. Thrice: prefix
47. Climb
49. Fat
50. Dispatched
52. Statutes
54. Prepared
56. Extra part
58. Mournful
61. Small case
62. Discharge of duty involving frequent change of residence
64. Fastener
65. Article of belief
66. Triangular insert
67. Insects
68. Condition
69. Was under obligation

DOWN
1. Card of a mariner's compass
2. A judge of Israel
3. Charity
4. Chess piece
5. Placed away for future reference
6. Anoints
7. Wind indicator
8. Formerly
9. Female sandpiper
10. Word used for making flutes
11. In all places
12. Sheet of glass
13. Walked
18. Think
22. Female sheep
23. Come to maturity
24. Mexican Indian
25. Adjust again
26. After song
27. Leap or fling in which a person turns heels over head
29. Picture stand
30. Conditions
32. Biblical city
33. Make speeches: humorous
35. Excess of the solar year over the lunar year
37. Crustaceans
40. The milkfish
45. Let down
47. Bend in timber
48. Bird of prey
51. Supervision a literary publication
53. Rugged mountain ridge
54. A king of Midian
55. English school
56. Proof reader's direction
57. Cone of spongy silver left after retorting
58. Crystallized water vapor
59. City in Palestine
60. Colored
61. Pronoun
63. Fast

Solution of Yesterday's Puzzle

P	L	I	A	N	T	■	S	O	A	K	E	D
S	E	N	I	O	R	■	T	H	R	I	V	E
Y	E	L	L	■	I	R	E	■	A	L	A	S
C	R	Y	■	A	C	O	R	N	■	O	D	E
H	E	■	A	S	K	A	N	C	E	■	E	R
E	D	U	C	E	■	M	E	■	R	E	S	T
■	■	T	E	R	■	■	■	A	U	K	■	■
A	P	E	R	■	O	G	■	S	P	E	A	R
E	H	■	B	A	R	O	N	E	T	■	S	E
R	E	S	■	M	A	N	I	A	■	A	P	A
A	N	O	N	■	T	E	N	■	A	M	I	D
T	O	M	A	T	O	■	E	N	C	O	R	E
E	L	A	T	E	R	■	S	E	E	K	E	R

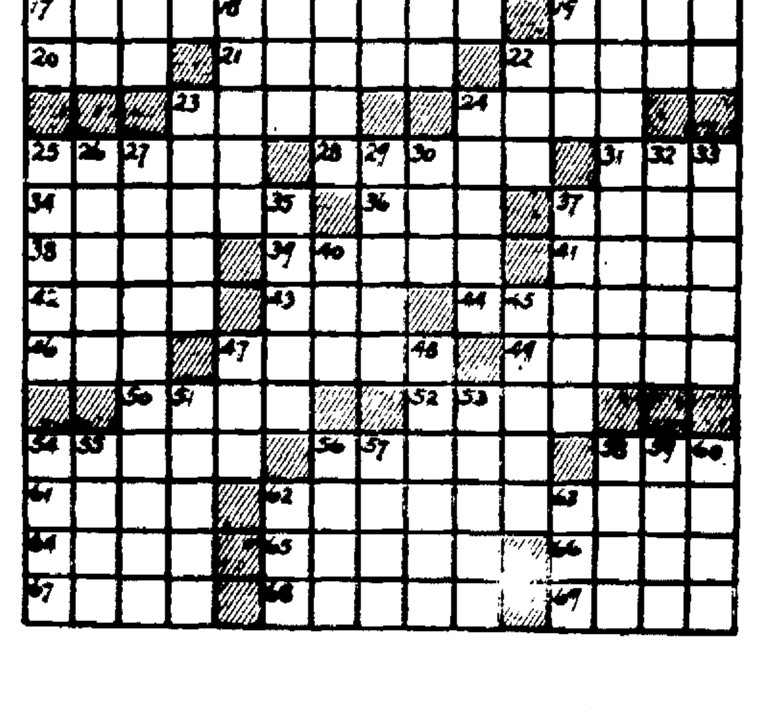

LOCAL BUS BULLETIN

Kingston bus terminals located as follows:

Short Line Bus Depot, 495 Broadway, opposite Central P. O.

Uptown Bus Terminal, North Front St.; Central Bus Terminal, opposite West Shore Railroad Station; Downtown Bus Terminal at Johnston's Drug Store, 34 East Strand.

Ellenville-Kingston Bus
(Eagle Bus Line, Inc.)

Leaves Ellenville week-days: 7:00, *10:45 a. m.; 1:00 p. m. Sundays: *11:15 a. m.

Leaves North Front Street Terminal week-days: 9:50 a. m.; 3:15, 5:30 p. m. Sundays: 3:30 p. m.

*Boat trip.

Leaves Kripplebush for Kingston: 7:45 a. m. except Sundays.

Leaves Kingston for Kripplebush: 6:30 p. m. except Saturday: 3:15 p. m.

Connections at Kingston for Saugerties, Catskill, Albany, Poughkeepsie, Pine Hill, Margaretville, Woodstock, New Paltz, Rosendale: Trains both North and South; Greyhound Lines, Short Lines, and Hudson River Day Line.

Connections at Ellenville for Grahamsville, Wurtsboro, Middletown, Monticello, Fallsburg, Loch Sheldrake, White Lake, Swan Lake and Liberty.

Adirondack Transit Lines, Inc.

Coaches leave Kingston for New York Daily including Sundays and holidays: 2:30 a. m.; 7:15 a. m.; 10:15 a. m.; 1:30 p. m.; 5:30 p. m.; 8:00 p. m.

Leaves New York City, Dixie Bus Center, 8:30 a. m.; 2:00 p. m.; 6:10 p. m.; 12:30 a. m.; Friday night only, 8:00 p. m.

Terminals: Adirondack Transit Lines, 495 Broadway, telephone 744-745 Kingston, N. Y.

New York Terminal—Dixie Bus Center, 241 W. 42nd St., (between 7th and 8th Aves.) Telephone Wisconsin 7-5000.

Creek Locks-Kingston Bus Line
Boyd and Jacquin, Props.

Leaves Kingston, Central Terminal: 8:20, 11:30 a. m.; 2:55, 5:10 p. m.

Leaves Crown Street Terminal: 8:46, 11:45 a. m.; 3:00, 5 p. m.

Leaves Kingston, Downtown Terminal: 8:55 a. m.; 12 Noon; 3:00, 5:15 p. m.

Leaves Creek Locks: 7:15, 8:45, 10:15 a. m.; 1:15, 3:00 p. m.

Leaves Bloomington: 7:20, 9:05, 10:20 a. m.; 1:20, 3:05 p. m.

Leaves Eddyville: 7:20, 8:10, 10:25 a. m.; 1:25, 3:50 p. m.

Busses to hire for all occasions. Connect with busses and trains for New York City.

High Falls-Kingston
(Eagle Bus Line, Inc.)

Leaves High Falls week-days: 7:05, **11:25 a. m.; 1:00 p. m. Saturdays: 6:45 p. m. Sundays: *12 noon.

Leaves Kingston Central Terminal week-days: 9:05 a. m.; *3:00, 5:35 p. m. Sundays: *3:15 p. m.

Leaves North Front Street Terminal week-days: 9:00 a. m.; 3:15, 5:30 p. m. Saturdays: 10 p. m. Sundays: 4:30 p. m.

*Boat trip.

Pine Hill-Kingston Bus Corp.
Morrison Bros.

Margaretville, Fleischmanns, Pine Hill

Leaves Kingston Central Terminal for Margaretville daily except Sunday: 6:45 a. m.; 1:45 p. m., 3:10 p. m., 5:15 p. m., 7:30 p. m.

Leaves North Front Street Terminal: 7 a. m.; 2 p. m., 3:15 p. m., 5:20 p. m. Sundays: 10:50 a. m.; 1:15 p. m., 2:50 p. m., 5:15 p. m.

Leaves Margaretville for Kingston daily except Sunday: 6:45 a. m., *9:50 a. m.; 3:45 p. m. Sunday: *9:30 a. m.; *3:45 p. m.

*Trips marked like this connect with Stamford-Oneonta bus at Margaretville and bus for Delhi.

Busses leaving Kingston at 3:30 run west side of reservoir to West Shokan and Lanesville.

Trips marked Sunday only also run on holidays.

Busses make connection with D. and N. trains and Delhi bus at Arkville.

Busses run west side of reservoir Sundays and holidays.

Bus leaving Lanesville daily at 7:00 a. m. runs west side of reservoir to Kingston.

Kingston to Woodstock Line

Leaves Kingston Central Terminal daily except Sunday: 8:45 a. m., 10:50 a. m.; 12:45, 2:50 p. m. Daily: 5:15 and 6:15 p. m. Leaves North Front Street Terminal daily except Sundays: 9 a. m., 11:00 a. m.; 12:50 p. m., 3:00 p. m. Daily: 5:20 p. m. and 6:20 p. m.

Leaves Woodstock daily except Sundays: 7:45 a. m., 11:00 a. m.; 12:50 p. m., 3:00 p. m., 5:10 p. m.

Leaves Kingston Sunday: 10:50 a. m.; 12:45 p. m., 2:50 p. m., 5:15 p. m. and 6:15 p. m.

Leaves Woodstock Sundays: 9:15 a. m., 11:00 a. m.; 12:50 p. m., 5:10 p. m.

All busses will run to Willow with through passengers except 1:50 p. m. trip from Kingston to Woodstock only.

Busses make connections with trains and busses to and from New York City and Kingston.

White Star Bus Line
Kingston to Rosendale

Leaves Kingston, Crown Street Terminal (Uptown) daily except Sunday: 12 noon. Daily: *2:30, 3:00, 5:00, 5:40 p. m.

Leaves Central Terminal daily except Sunday: 8:00 a. m.; 12:15 p. m. Daily: 2:05, 3:30, 5:10, 6:50 p. m. Sunday only: 9:05, 11:00 a. m.

*Bus meets Day Line boat daily from July 1 through September 7. Thereafter daily except Sunday.

Leaves Tillson daily except Sunday: 7:10, 10:30 a. m.; 3:25 p. m. Daily: *11:45 a. m.; 1:00, 4:45 p. m. Sundays: 9:00, 10:20 a. m.

Leaves Rosendale daily except Sunday: 7:30, 10:45 a. m.; 3:35 p. m. Daily: 12:00 noon, 1:25, 5:00 p. m. Sundays: 9:10, 10:30 a. m.

*This bus runs to Day Line boat daily July 1 through September 7.

Busses make connections with trains and Hudson River Day Line boats at Kingston.

Busses do not go to Uptown Terminal on Sunday.

ARROW BUS LINE
Van Gonsic Bros., Props.
New Paltz to Kingston

Leaves	Ex. Sun. A.M.	Ex. Sun. A.M.	Sun. Only A.M.	Ex. Sun. A.M.	Ex. Sun. A.M.	Sat.* P.M.	School Days P.M.	Ex Sun. P.M.	Sun Only P.M.
New Paltz	6.30	7:30	8.05	8.50	12.30	1:30	3.20	4.20	6.30

Kingston to New Paltz

Leaves	Ex. Sun. A.M.	Daily A.M.	Ex. Sun. P.M.	Ex. Sun. P.M.	Ex. Sun. P.M.	Daily P.M.
Crown St. Terminal	7.00	9:50	12.10	2:50	4.50	5.50
Central Terminal	7.05	10.00	12:20	3.00	5.00	6.00
Strand Terminal	7.15	10.10	12.30	3.10	5:10	6.10

Busses do not leave Crown Street Terminal on Sunday.

Special trips—Saturday nights: Leaves New Paltz, 6.30 p. m. Leaves Kingston's Crown Street Terminal (uptown) 10 P. M. to New Paltz.

Sunday schedule on holidays.

*Trip continues through to New Paltz on Saturday.

Saturday Social Review

Ulster Garden Club Annual Harvest Tea

One of the outstanding social functions of the early fall is the annual harvest tea held by the Ulster Garden Club during the latter part of September. The harvest tea will be held Tuesday afternoon at 3 o'clock at the Governor Clinton Hotel. There will be the usual display of flowers and fruits from the gardens of the club members. These will later be offered for sale. There will be tables demonstrating suitable arrangements for breakfast, luncheon, buffet and dinner tables. The guests will act as the judges and prizes will be awarded the winners. An unusual feature will be an exhibit of rare Mexican cacti by Mrs. Arthur Sheldon who recently returned from Texas. Mrs. George Washburn of West Chestnut street is again serving as the general chairman, while Mrs. Spencer L. Dawes, Mrs. Charles de La Vergne and Mrs. Frederic Warren have charge of the tables.

Woodstock Fall Concerts

Some 25 Kingstonians motored to Woodstock last Sunday to attend the first in the series of fall concerts. The artists of the afternoon were Michael Zadora and Vladimir Padwo who gave a two-piano recital of familiar Mozart compositions. Among those attending were Mrs. Antonio Knauth, Mr. and Mrs. Peter Knauth, Millard van Keuren, W. Whiting Fredenburgh, Mrs. Agnes Seaton, George Whiting Seaton, Miss Louise W. van Hoevenberg, Mrs. W. Scott Smith, Mrs. Louis Goodrich, Miss Mary E. Noone, Miss Sara DeWitt, Arthur Kurtznacker, Mr. and Mrs. William MacGregor Mills, Miss Helen Turner, Mrs. John Saxe and Miss Agnes Scott Smith.

Tomorrow the concert will be given by Mrs. Inez Carroll and an assisting artist. The concert will begin at 4 o'clock.

Elks' Auxiliary Card Party

The Ladies' Auxiliary of the Kingston Lodge of Elks, No. 550, B. P. O. E., have made arrangements to hold a card party at the Elks Club on Fair street on October 26, at 8:30 o'clock. Progressive pinochle, bridge and euchre will be played. The committee in charge is planning for a large attendance.

Soss Melik's Latest Painting

Mr. and Mrs. Samuel D. Scudder of 79 Lucas avenue have been having a portrait of their daughter, Patricia-Ann painted by Soss Melik, noted Kingston artist. The portrait is one of full length, showing Patricia with a flower in her hand. The girl's white ruffled dress specially designed for the occasion, is bound at the waist by a broad blue sash. On her dark curls she is wearing a scarlet ribbon. The head is painted against a background of ivory gray. A large strip of foreground is entirely occupied by the square parquet blocks of the studio floor. Particularly striking against the foreground are Patricia's black patent leather slippers. The whole portrait is instinct with life and joy.

This is the most recent portrait completed by Mr. Melik. It will be featured in various important exhibitions during the winter. It was explained at the artist's studio that the painting would not be exhibited in this city but anyone interested will be given the privilege of a private showing. Appointments to see the portrait may be secured through Raven Melik, 30 South Clinton avenue, phone 2136-R.

Kingston Students Return to College

During the week many of the younger group have returned to college. Among these are a number who graduated from high school and are now beginning their freshman year. Fred Holcomb, editor-in-chief of Dame Rumor, local high school paper, left on Tuesday for Charlottesville, Va., where he is entering the University of Virginia. Arthur Davis is also returning there for his sophomore year. George Silkworth has entered St. John's College at Annapolis; John Basten is returning as a junior to Pratt Institute, Brooklyn; Miss Katherine Bannon is a junior at the College of St. Rose, Albany, while Miss Ruth Watzka and Miss Patricia Conklyn are enrolled as freshmen; Jack Vernon, Jr., is a member of the junior class at Lehigh University. Robert Chambers will leave tomorrow for Williamstown, Mass., where he is a sophomore at Williams College; Miss Huldah Boerker is returning to the University of New Hampshire, while Allen Boerker has resumed his studies at Dartmouth College; Bert McFadden, Miss Dorothy Jean Briggs and Miss Ruth Dinker are returning to Middlebury College; Madison Forde returned to University of Maine yesterday, where he is studying journalism. John Flanagan, Harold Gilday, Robert Orde, Howard Murdock and Richard McCutcheon are all attending Notre Dame.

On September 25 Edward Luby will report to the United States Naval Academy at Annapolis for his first year as a midshipman. Miss Ethel Jackson of 41 Washington avenue has returned as a junior to Oberlin College. This coming week Richard [illegible] of Presidents Place will return to the Loomis School at Windsor, Conn., for his second year of work. Kenneth MacCollam and Donald [illegible] are returning Monday to the Albany College of Pharmacy where the former is a junior and the latter a senior. Hart Snyder is continuing his studies in the Forestry School of Syracuse University. Arthur Hazenbush and John Olivet left on Friday for Rochester where both young men are students at the University of Rochester College of Medicine. Paul Kittle and Elberon [illegible] will be juniors at the University of Alabama. John Clarke of Hurley avenue is entering the Cornell College of Law. [illegible] will leave tomorrow. Severyn [illegible], and James Scott are both juniors at Union College. Robert Hazenbush is completing his last year at Trinity College, Hartford, Conn. Bill Fessenden has returned to Phillips Exeter Academy, Miss Margaret Fessenden and Miss Mary Matthews are attending Wellesley College and Miss Elizabeth Fessenden is a sophomore at the Connecticut College for Women. Alfred Harder of Clifton avenue is a junior at Hamilton College while James Harder will enter as a freshman.

Mr. and Mrs. E. B. Hotchkiss of Albany avenue entertained last Sunday at a cocktail party at their home.

Mrs. Harcourt Pratt, who has been spending the past four months in Europe, has returned and is staying at the Governor Clinton Hotel.

Mr. and Mrs. H. Theodric Westbrook, who have been spending the summer at their farm at Kyserike, returned last Sunday to New York city, where Mrs. Westbrook is connected with Dalton School and Mr. Westbrook is a member of the faculty of Columbia University. Mr. and Mrs. Westbrook have taken an apartment on Riverside Drive.

Wednesday a progressive birthday dinner was held in honor of Mrs. Martin DuBois of New Paltz. The first course was served at the home of Dr. Virgil DeWitt and Mrs. DeWitt of South Chestnut street. From there the diners went to the homes of Mr. and Mrs. Arthur Kurtz, Dr. Beattie and Mrs. Beattie and Mr. and Mrs. Andrew Deyo. The members of the party were Mr. and Mrs. Martin DuBois, Mr. and Mrs. Schuyler Milliham, Mr. and Mrs. Jay Zimmerman and Mr. and Mrs. Robert Park.

Mr. and Mrs. Guy Delafield, who with their sons, Perry and Guy, Jr., have been spending the summer at Stone Ridge, have returned to their home on Staten Island.

Mrs. Angela Morgan of New York city has been stopping at the Huntington. Mrs. Morgan is a well known American poetess who has been awarded the gold emblem or honor as Honor Poet of Poetry Week. Mrs. Morgan's latest work is a collection of poems entitled "Afterwhere."

The Countess von Krakow has been the guest of her sister, Mrs. Ovid T. Simmons, of Barclay Heights, Saugerties. Prior to her marriage are Countess was Miss Alida Schoonmaker of Saugerties.

Mrs. Viola Babcock and her daughter, Miss Phyllis Babcock, of Florence street, left on Tuesday to motor to Bacontown, Pa. There Miss Babcock, who was graduated from the Academy of St. Ursula last June, is entering Beaver College.

Miss Jean Gregory of Manor avenue has been the guest during the week of Miss Carol Kulp of Storrs, Conn.

Mrs. Lawrence Bannon and her daughter, Miss Katherine Bannon, have returned to their home on Spring street from spending the summer at their cottage at West Shokan.

Barnard Joy, formerly of this city, returned to his home in Washington, D. C., this week from an extended trip to the west where he has been making a survey for government rehabilitation.

Mrs. Matthew Williams and Mrs. John Saxe of West Hurley motored to Lake George Thursday. Mr. and Mrs. John Robinson who have been spending two weeks at Lake George, returned with them to spend the week-end with Mr. and Mrs. Saxe. Mrs. Robinson's father and mother.

Dr. Edward F. Henry and Mrs. Henry of 2 John street, have returned from Glenview, Ill., where they have been visiting their son-in-law and daughter, Mr. and Mrs. Harry Lowenback.

Mr. and Mrs. William Winan of Ridgewood, N. J., were the guests last week-end of Mr. and Mrs. Charles Walden of Stone Ridge.

Harry DuBois Frey of Clinton avenue and Wesley L. Thompson of West Chester street are spending the week-end in New York city.

Last Saturday afternoon Miss Anna DeWitt of Hurley entertained Miss Carolyn T. Jackson, Miss Sarah Brink and Miss Sarah DeWitt as guests at tea at The Shop in the Garden, Stone Ridge. The tea was given in honor of Miss Jackson whose home is in New York city.

Miss Margaret Welch of 424 Hasbrouck avenue has entered the freshman class at the College of Mt. St. Vincent.

At the meeting of the Ladies' Auxiliary of the Ulster County Tuberculosis Hospital, Mrs. Herbert I. Bloom of Main street acted as the hostess.

Today some 25 members of the Business Girl's Club of the Y. W. C. A. plan to leave for a week-end camping trip to Clement's cottage, Glenerie. They will return to Kingston tomorrow night.

Mr. and Mrs. J. Arthur Boice of Clinton, have been the guests of Mrs. Emily S. Fetter of 103 Downs street.

Walter Son, who has been spending two weeks at High Falls, has returned to New York city.

Mr. and Mrs. Donald Miller of Lynbrook, L. I., have returned to their home after spending two weeks with Mr. and Mrs. John W. Brink of Hurley.

Mr. and Mrs. Luther Hendricks who have been spending the summer at Stone Ridge have left for Roslyn, L. I., where Mr. Hendricks is a member of the high school faculty.

Thomas Downes of Winchester, Mass., spent this past week-end as the guest of Mr. and Mrs. Ralph Gregory of Manor avenue.

On Monday, September 21, the Junior League will hold the first meeting of the year at the home of Mrs. Sanger Carlton at Stone Ridge.

Thirty tables were in play at the afternoon tea and card party held last Saturday afternoon at the Governor Clinton Hotel under the auspices of the Parent-Teacher Association of School No. 7. The tables were arranged in the garden where the guests could enjoy the beautiful hotel gardens. At the conclusion of cards tea was served. Mrs. M. Donald Lane presided at the tea table.

Olympian Club Met

The opening meeting of the Olympian Club for the season of 1936-1937 was held on Monday evening of this week at the summer home of Miss Frieda Hayes at Lake Katrine. At 6 o'clock a delicious buffet supper was served, after which a short business meeting was held. During the evening "Spring Comes on Forever" by Bess Streeter Aldrich was reviewed. Mrs. Lester Decker told of the early pioneers in Nebraska, while Mrs Everett Schutt reviewed the work of "The Farmer" and Miss Claire Ostrander told of "The Prosperous Farmer." Miss Anna McCullough closed the review by telling of "The Depression" and how it affected the peeople of Nebraska.

Three Arts Concerts

The twelfth season of the Three Arts Concerts will open at the Newburgh Free Academy on Thursday evening, October 1, when Mrs. Pattee-Wallach, manager, will present Harold Bauer, pianist. Mr. Bauer will give three groups of numbers, including compositions by Handel, Beethoven, Schubert, Brahms, Schumann, Debussy and Chopin.

On Monday evening, October 19, the Jooss European Ballet will come to Newburgh for the first time. The final concert, presenting Lawrence Tibbett as the artist of the evening, will be held on Dcember 14. All concerts will start promptly at 8:30 o'clock.

Lane-Weber

The marriage of Miss Ethel M. Weber, daughter of Mr. and Mrs Theodore Weber, of 323 Broadway, of this city, and Charles C. Lane of 853 Riverside Drive, New York city, was solemnized this morning by the Rev. Father Herdegen of St. Peter's Church. The couple was attended by Mrs. Frank S. Maxon and Raymond C. Weber. Mr. Lane for the past fifteen years has been connected with the Equitable Life Insurance Company of New York. Mr. and Mrs. Lane will be at home at 181a Riverside Drive, New York city, after October 1.

Miss Mary McCutcheon of Prince street left yesterday for New York city, where she is visiting her uncle, the Rev. Thomas P. Larkin. Tonight she is attending a dinner in honor of Mr. and Mrs Redmond's 50th wedding anniversary.

William Rose of Ellenville has been atteending the three hundredth anniversary of the founding of Harvard University at Cambridge, Mass.

Mr. and Mrs. Herbert Finger, who have been visiting Mr. Finger's parents, Mr. and Mrs. Clinton Finger, of Mt. Marion, have left for their home at Milford, Conn.

Concert at West Point

Tomorrow afternoon at 2:30 o'clock the Cadet Lecture Committee of the United States Military Academy at West Point will present the Don Cossack Chorus under the direction of Serge Jaroff. Since their organization in a prison camp near Constantinople in 1923, the Don Cossacks have become probably the most famous singing organization in the world, and have given more than 3,000 concerts during the past 13 years. The concert tomorrow will be held in the Cadet Gymnasium at West Point.

Autumn Supper

An autumn supper will be held by the art department of the Ladies' Aid Society of the Rondout Presbyterian Church in the chapel on Wednesday evening, September 23. Mrs. Arthur R. Russell and Mrs. William Hutton are acting as general chairmen. The first table will be served at 5:30 o'clock and the menu will include roast veal, dressing, mashed potatoes, cabbage salad, sliced tomatoes, brown bread, apple pie a la mode, tea, coffee and cocoa. There will also be a table of homemade foods, cakes, pies and candies for sale.

Mr. and Mrs. George Colden of 93 Main street have been visiting Mrs. Henry DeWitt of Wakefield, Mass.

Miss Elizabeth Anne Warren of Clinton avenue, who with her mother left for Boston last week, has now taken up her residence at the Stuart Club, Boston, Mass., while studying occupational therapy. Mrs. Warren returned home on Thursday.

Mr. and Mrs. Paul Sturges, who were married in Washington, D. C., on Labor Day, have returned from their wedding trip and are now the guests of Mr. Sturges' mother, Mrs. Hollister Sturges, of Stone Ridge.

Frank W. Thompson, Harry L'Hommedieu and Henry Darrow, all of this city, left on Thursday for Sharbot Lake, Canada, where they are enjoying a fishing trip.

Tomorrow Mrs. Frank Eastman, Miss Marjorie and Roger Eastman of Spring street leave to motor to Fredericksburg, Va., where Miss Eastman is returning to Virginia State College for Women for her sophomore year.

Dr. Henry W. Keator and Mrs. Keator, who have been spending the summer at Fleischmanns, have now returned to their home on Janet street.

Miss Betty Hasbrouck of Stone Ridge left this week for Northfield, Mass., where she is attending Northfield Seminary.

On Thursday Mrs. John W. Searing of Pearl street entertained at luncheon at her home. The afternoon was passed in playing cards, honors being won by Mrs. Carlton S. Preston, Mrs. Frank B. Seeley and Mrs. Dederick G. Gale of Saugerties.

The Coming Week

(Organizations wishing notices inserted in the weekly calendar notify the reporter not later than Thursday. Phone 2131).

Sunday, September 20.

10 a. m.—The religious school of Temple Emanuel will reopen for regular weekly services.

3:30 p. m.—The directors and members of the Y. M. C. A. will hold a planning conference at the "Y" camp at Glenerie.

4 p. m.—The second in the series of fall concerts will be held at the Maverick, with Inez Carroll, pianist, and an assisting artist.

Monday, September 21.

2:30 p. m.—The Junior League will hold the first meeting of the fall at the home of Mrs. Sanger Carlton at Stone Ridge.

6:30 p. m.—The Lions Club will hold their regular weekly meeting at the Governor Clinton Hotel.

6:30 p. m.—The directors and trustees of the Y. M. C. A. will be the guests of the Newburgh "Y. M." for supper and a social evening.

8 p. m.—The bowlers throughout the city will meet at the Y. M. C. A.

Tuesday, September 22.

3 p. m.—The Ulster Garden Club will hold their annual harvest tea at the Governor Clinton Hotetl.

3:30 p. m.—The boys' swimming class will meet at the Y. M. C. A.

4 p. m.—The Girl Reserves of all the grade schools of the city will hold a rally at the Y. W. C. A.

Wednesday, September 23.

12:15 p. m.—Rotary Club regular noon luncheon meeting at the Governor Clinton Hotel.

3:30 p. m.—The freshman high school group will hold a rally meeting at the Y. W. C. A.

7 p. m.—The Men's Club of the First Presbyterian Church will hold a banquet at Ramsey Memorial Hall.

8 p. m.—The Women's Republican Club will hold their September meeting at the Governor Clinton Hotel.

8:15 p. m.—The Elks will hold a bingo party at the club rooms on Fair street.

Thursday, September 24.

12:15 p. m.—Kiwanis regular luncheon meeting at the Governor Clinton Hotel.

3:30 p. m.—The boys' swimming class will meet at the Y. M. C. A.

4 p. m.—The Cheerio Club will hold a rally at the Y. W. C. A.

8 p. m.—The Young People's Society will meet at Ramsey Memorial Hall.

Friday, September 25.

3:30 p. m.—Sophomore members of the Y. W. C. A. will hold a special tea at the Y. W.

6 p. m.—The Christian Endeavor Society of First Dutch Church will hold a banquet in the chapel. The officers for the coming year will also be installed.

8 p. m.—The Willing Workers' Class of the Clinton Avenue Methodist Church will hold a soiree at Epworth Hall.

Saturday, September 26.

9:30 a. m.—There will be a class for beginners in swimming at the Y. M. C. A.

10 a. m.—The Bluebird group of the Y. W. C. A. will hold their rally and first meeting of the year.

10:15 a. m.—A swimming class for boys will be held at the Y. M. C. A.

Mr. and Mrs. Eugene Hotchkiss of Albany avenue are spending the week-end at Pine Orchard, Conn., where they are the guests of Mr. and Mrs. James W. Hinkley, third, who are vacationing there.

Mrs. Spencer L. Dawes of Pine street entertained Mrs. William Rodie and Miss Elizabeth Schneider of Winnisook Club as her guests at luncheon on Friday.

Dr. James W. Cotting of Elizabethtown, N. J., has been the guest of his nieces, the Misses Jane and Ethel Mauterstock, at their home on Hone street. Last Sunday Mr. and Mrs. George Beckwith of Gloversville and their family motored to Kingston to spend the day with the Misses Mauterstock and Dr. Cottong.

The Twaalfskill Club, which during the summer has been catering to dinner, supper and card parties, closed today. However, parties wishing to entertain at the club may do so by making arrangements in advance.

Mrs. Austin Slauson of Maiden Lane left Friday for a week's visit with friends at Purchase, Westchester county.

Mr and Mrs. Nelson Connant and daughter, Julie Ellen, of Dedham, Mass., are guests of Mrs. Conant's father, Judge Gilbert D. B. Hasbrouck, of Clinton avenue.

Mrs. Martha Neal of Wall street, with her daughter, Miss Mary Neal, Mr and Mrs Charles Relyea and Mrs. Frederick Mecker of Van Deusen street, motored to Great Barrington, Mass., last Sunday, where they were guests at dinner at Coro Inn.

Mr and Mrs. H Leonard Fetter of Rochester have returned to their home after several days' visit with Mr. Fetter's mother, Mrs. E. S. Fetter, of 105 Downs street.

Mrs William McNamee entertained at a luncheon and bridge at the Maple Arch Inn on Saturday, September 12 in honor of Miss Ethel Weber, whose marriage to Charles Lane takes place today, her guests being Mrs. Andrew Keefe, Mrs. John Corcoran, Mrs. Leo Clare, Mrs. Frank Maxon and the Misses Olive and Gladys Carlson.

Mrs. Harry Clearwater was hostess to her card club on Tuesday at a luncheon and bridge at her home in Hurley.

On Thursday Mrs. Theodor Osterhoudt of West Park entertained at supper in honor of her daughter, Mary Louise, the occasion being her ninth birthday. Her guests were Julie Ellen Conant of Dedham, Mass., Carol and Anne de La Vergne, Alberta Loughran, Olive Lewis, Jane Holcomb and Nancy Oxholm.

On Tuesday some 20 members of the Ulster-Greene Dental Study Club met at the Twaalfskill Club for a get-together and dinner.

Miss Martha Sturges of Hobert arrived today as the guest of Mrs. William Newkirk of Warren street.

Mrs. Frank Thompson of West Chestnut street and her daughter, Mrs. Garret Garretson, have motored to Hartford, Conn., where they are spending some time at Mrs. Garretson's home there.

Last evening Franz Fries of Stone Ridge and Robert Lawatsch of East Chester street motored to New York city where they will spend the week-end as the guests of Mr. Lawatsch's brother and sister-in-law, Mr. and Mrs. Henry Lawatsch. Today Mr. Friez, who is a radio expert, will attend the Electrical Exposition which is being held at Grand Central Palace.

On Tuesday of this week Mr. and Mrs. Cornelius Hardenburgh of Stone Ridge entertained as their guests at dinner Mrs. Carl Stepeth and daughter, Elizabeth, of Tenafly, N. J., Mrs. Henry Forst of New York city and Mrs. Moses Davis and Mrs. Henry Reed of this city.

Today Mr. and Mrs. Andrew Giles of West Nyack arrived as the guests of Mrs. Richard O'Sullivan of Presidents Place. Tomorrow the group will be joined by Frank O'Sullivan of New York who will spend the day in Kingston.

Mr. and Mrs. Frederick Bradford of Heightstown, N. J., with their daughter, Miss Ann Bradford, are the guests of Mrs. A. Schmidtkonz and her daughters of Washington avenue. Mrs. Bradford was a classmate of Miss Sophie Schmidtkonz at the New England Conservatory of Music at Boston.

Mrs. Earl Benedict of Cobleskill is spending several weeks with her mother, Mrs. John Monroe, of West Chestnut street.

Louis Beeres of West Chester street, Thomas Flemming of West Chestnut street, John B. Cook of Elmendorf street and Edgar Shultis of Pine street are enjoying a fishing trip to Gananoque Lake, Canada.

Esmond Gifford of Saugerties left on Monday of this week for New York city where he has entered the Bellevue Hospital Medical School.

Tomorrow Miss Margaret Mullen of Lafayette avenue expects to motor to Tarrytown where she will be the guest of Miss Cecelia Scott Lynch.

Yesterday Howard A. Lewis of West Chestnut street arrived at Southampton, England, on board the S. S. Europa. Before returning to the United States Mr. Lewis expects to visit Constantinople.

Mr. and Mrs. Roger H. Loughran, who with their son, Elbert, and daughter, Alberta, have been spending the summer at The Knoll, overlooking the village of Hurley, have now returned to their colonial stone house at the west end of the village street.

On Wednesday Mrs. William Newkirk, Mrs. Robin Stelle, Mrs. Warren Ingalsbe and Mrs. Silas LeFever motored to Salisbury, Conn., where they were guests for luncheon at Ragamont Inn.

Mrs. Mary Gaffken and her son, William Gaffken, of East Orange, N. J., motored to Kingston this past week-end where they visited Mrs. Eugene Krom, at the Huntington.

William Schwab, Robert Meeker, Harold Johnson and Kenneth Williams, all members of the local post-office staff, attended the ball game in New York city last Sunday.

Dr. Thomas F. Crowley and Mrs. Crowley of 137 Fair street have left on a two weeks' vacation. Dr. Crowley will reopen his office on October 1.

Sherman Storr, a member of the faculty of the University of Colorado at Boulder, Col., has been visiting his mother, Mrs D. C. Storr, of New Paltz.

Miss Nina Woodward of Stone Ridge spent last week-end in New York city.

George Quinnette Smith is the guest of his grandparents, Mr and Mrs. George Quinnette, of Ten Broeck avenue. Mr Smith is supervising engineer of the Hearst radio station, WINS, New York city. Last week he and his grandfather made a trip to Canada, where Mr Smith visited a number of broadcasting stations.

Miss Sarah Harper of Albany daughter of Mrs. Susan D Harper, formerly of Kingston, and the late Dr. Paul Harper, has been appointed director of the educational activities of the Albany Institute of History and Art on Washington avenue. In this connection Miss Harper has prepared comprehensive courses in art, dramatics and marionette shop work. Miss Harper will herself instruct the class in children's dramatics.

Miss Ruth Rodie of Cold Spring is the guest of her father, John Rodie, of 44 West Chestnut street.

Mr. and Mrs George Pratt of Highland spent several days this week in New York city.

Mr and Mrs Frank Ten Eyck and Mrs Ada Ten Eyck Houghtaling of Hurley, with Mrs William Newkirk of Downs street, motored to Albany on Friday, where they were luncheon guests of Mr and Mrs Richard Ten Eyck. Mrs. Houghtaling remained in Albany where she will spend several weeks.

Mr. and Mrs. Leo W. Clare of 18 Pine street entertained at a supper party on Saturday, September 12, in honor of Miss Ethel Weber and Charles C. Lane.

The Rev. Robert Bailey and Mrs Bailey of Fall River, Mass., were overnight guests on Tuesday of Dr. Charles and Dr. Elizabeth Parson of Maiden Lane.

Mrs. W J. Nickerson of Tarrytown has returned to her home after spending a week with her sister, Mrs. Frank Powley, of the Governor Clinton Apartments.

Dr. Richard Boerker and Mrs. Boerker of Wrentham street with Miss Huldah and Miss Ruth Boerker left this morning to motor to Durham, N. H., where Miss Huldah Boerker returns as a Junior at the University of New Hampshire.

Mr. and Mrs. John Cullen and son, John, Jr., of West Chestnut street, have returned to their home from Ocean Grove, where they have been spending their vacation.

Miss Isabelle Gerrow of 40 DeWitt street is spending the week-end with friends at Woodhaven, L. I., and Brooklyn.

Mrs. Robert Knight Storey of Tonche mountain, entertained at a luncheon and an afternoon of bridge at her home on Wednesday.

Dr. Elizabeth Parsons of Baltimore, Md., is spending the week-end with Dr. Charles Parsons and Dr. Elizabeth Parsons of Maiden Lane.

Amos and Lloyd Newcombe of North Manor avenue have returned to Gainesville, Ga., where they are students at the Riverside Military Academy. They were accompanied by their mother, Mrs. A. R. Newcombe, who will remain in Gainesville for a few days before returning to Kingston.

Mrs. Charles R. O'Connor, Mrs. Lancelot Phelps, and Mrs. Frank Eastman have been guests this week of Mrs. Samuel Watts at her summer home at Shady.

Mrs. Van Lear Woodward and Miss Nina Woodward were hostesses at a tea at their home in Stone Ridge on Thursday afternoon in honor of Mrs. Thomas Flannigan who is the house guest of Dr. Sanger Carlton and Mr. Carlton.

Mr. and Mrs. Harry Freer of 33 Wall street have returned from a vacation which was spent in New York city.

Mrs. Garvin Nessbit and son, Robert, of Carmel, are visiting Mrs. Nessbit's parents, Mr. and Mrs. R. E. Coffin of Henry street.

Mr. and Mrs. Dorr Monroe of West Chestnut street left Friday to visit Mrs. Monroe's parents, Mr. and Mrs. Paul Whitman, at Cuyler. Mr. Monroe will return to Kingston on Sunday while Mrs. Monroe will remain for two weeks.

Mrs. Francis J. Higginson of Cold Spring, who has been a guest at "The Huntington" for several days this week, returned to her home on Friday.

Mr. and Mrs. Nicholas Hogeboom of 149 Main street are spending some time at the Berkeley Carteret Hotel at Asbury Park, N. J.

Miss Ruth Smith of Clinton avenue and Miss Evelyn Morse returned Tuesday from a vacation spent at Fair Haven, N J.

Southgate Freeman of Cody, Wyoming, with his sons, Southgate, Jr. and Daniel, spent this past week-end at Winnisook Club. On Monday they returned to Albany where they were the guests of Mr. and Mrs. Edwin D. Shultz. Mr. Freeman took his sons east. Southgate, Jr. is entering Darthmouth College as a freshman, while Daniel will attend the Taft School.

On Monday Mrs. George Hutton of West Chestnut street with Mrs George Washburn and Mrs. Everett Fowler of this city and Mrs. Emma V. D. Fuller and Mrs. Katherine Kemble of Battle Creek left on a motor trip to the eastern New England states. En route they visited the Mac Dowell Colony at Peterboro, N. H and the Danish Village at Scarboro, Maine. They returned to Kingston yesterday afternoon.

Mr and Mrs. William E Finch of Mountain View avenue, returned Thursday from Canisteo, where they had visited their son-in-law and daughter, Mr. and Mrs Joseph C. Latham. Mr and Mrs. Latham recently moved to Canisteo where Mr. Latham has accepted a position as assistant editor of the Canisteo Times.

Mrs. Richard C. Dawe of Lawrence street and Mrs Thomas W. Reynolds of Wall street, entertained at bridge at the latter's home yesterday afternoon for the Young Married Women's Club. Six tables were in play and honors were awarded at each table.

William Shultz of Winnisook Club is visiting his brother, Henry Herbert Shultz, at the home of his uncle and aunt, Mr and Mrs. Edwin D. Shultz of 385 Quail street Albany.

On Monday Mr and Mrs. Robert Browning of West Hurley with their daughter, Miss Betty Browning, motored to Greenwich where they showed their cocker spaniels at Mrs Van Ingen's match show. The Tokalon Kennel entries won several awards.

Today Dr Robert Bruce Whelan and Mrs Whelan of 196 Clinton avenue and Mr and Mrs Charles C. Roach of the Sawkill Road sail on the "Monarch of Bermuda" for a cruise to Bermuda. Dr Whelan will reopen his office on Monday, September 28.

The Y. W. C A. is arranging to hold its annual membership rally on Tuesday evening, October 20. The many friends of the "Y" are asked to reserve the date and plan to attend as an interesting program is being planned by Mrs Cornelius Treadwell. This rally will open the annual fall membership drive.

Zwick-Samuels

Miss Marion Samuels, daughter of Mr and Mrs. David Samuels of 15 West Chestnut street, became the bride of William Zwick, son of Mr. and Mrs. Samuel Zwick of Middletown, N. Y., on Sunday afternoon, September 13, at 3 o'clock. There were approximately 75 guests present from Kingston, Middletown, Newburgh, Philadelphia and New York. The ceremony and reception was held at the home of the bride's parents. Rabbi Teicher officiated.

The bride wore a royal blue velvet gown with a corsage of white roses and halo velvet hat with shoulder length veil to match. Mrs. Eva Kaminsky of Newburgh, sister of the bride, was matron of honor.

After the reception a group of friends gave the newlyweds a farewell supper at the Edgewood Inn in Rensselaer. They will spend their honeymoon by traveling through Canada and the New England states. Mr. Zwick is a member of the firm of Zwick and Schwartz of this city. Mr. and Mrs Zwick will make their home in Kingston.

On Thursday the Women's Auxiliary of St. John's Church held a bridge tea at the home of Mrs E. L. Howe of Emerson street. Five tables were in play. Honors were awarded to each table.

Mrs. Harry Harrison of Maiden Lane returned home yesterday from a two months' motor trip to the Pacific coast. She visited Seattle, San Francisco and Los Angeles and returned home by the southern route.

Pay-As-You-Go

The Kansas "pay-as-you-go" system is the only kind of government operation Gov. Alf Landon will recognize. During four years as governor he not only kept the state budget balanced, but he paid off accumulated state debts of $18,500,000 and also lowered the property assessments and tax rates.

Among the interesting Grange developments of the past year has been the pioneer entrance of that organization into Alaska and the actual institution of a subordinate unit in the Matanuska Valley; the section into which a considerable number of colonists from the United States were sent by the government during the past season.

WILDWOOD FARMS
Lake Hill - Willow Highway
One-Half Hour from Kingston
SPECIAL SUNDAY DINNER
12-2—5-8 P. M.
Luncheon, Card Parties and Private Dinner Parties
Specially Catered To
Delicious Home Cooking
Week-End and Permanent Guests
Every Modern Improvement
Rates Reasonable
OPEN ALL YEAR
For Reservations
Please Phone Woodstock 5F13

Non Griping Results 10 25

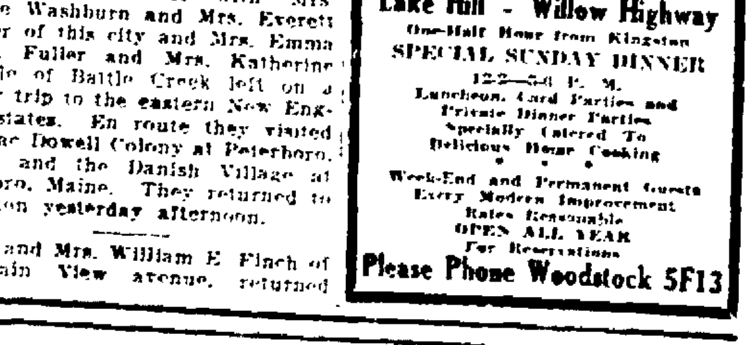

SUCCEEDING
DeWITT-TREMPER-OSTERHOUDT, Inc.
INSURANCE
238 FAIR STREET
PHONE 2
On Watch ...
Insurance is a perpetual guardian of your family's fortune, comfort and education after you are gone . . . The contentment proper life insurance will give you is an investment both valuable and satisfying.

Fashions and Household Hints for Women

MODES *of the* MOMENT

Cocktail Suits Are Slim And Sleek

The cocktail suit is designed in the spirit of 1936. It is made of black velvet woven to resist crushing and combines a street length skirt, a jacket which ties in front and a blouse of white and silver lame. That is a hat the mannequin is wearing—a saucy black velvet skull cap with red and rose hued roses perched on the top. The gloves are ivory glace kid.

Take This Tip--Make A Smart Knit!

Household Arts by Alice Brooks

Blouse Worked 'Round and 'Round Has No Side Seams

PATTERN 5507

Plain knitting—just stockinette stitch—worked 'round and 'round on a circular needle, with a lacy yoke as the only decoration, makes this smart blouse for Fall. A plain knitted skirt gives you the chance to make it a two-piecer! The sleeves may be long or short, as you choose. In pattern 5507 you will find instructitons for making the blouse and skirt in sizes 16-18 and 38-40; an illustration of the blouse and of all stitches used; material requirements.

To obtain this pattern send 10 cents in stamps or coin (coin preferred) to the Kingston Daily Freeman, Household Arts Dept., 259 W. 14th street, New York, N. Y. Be sure to write plainly your NAME, ADDRESS and PATTERN NUMBER.

COPYRIGHT, 1936, HOUSEHOLD ARTS

SLIMMING MARIAN MARTIN FROCK MAY WEAR SMART CONTRASTING VEST

PATTERN 9028

Trying to achieve a slim and well tailored look? Then Pattern 9028 is the frock for you! For this slenderizing model is cut with a fashion-wise eye to flattering the mature figure. See the sweeping skirt panel terminating in full pleats—it literally adds inches to your height! Clever too, are the long or short sleeves cut in one with the yoke, for they make your shoulders appear broad and hips in contrast seem so much narrower! You'll love the button-front, too—for it may open to reveal a smart contrasting vestee! With the aid of the accompanying Complete Diagrammed Sew Chart, this frock is easily stitched up. For fabric choose monotone wool, crepe, satin, or bright synthetic.

Pattern 9028 may be ordered only in sizes 16, 18, 20, 34, 36, 38, 40, 42, 44 and 46. Size 36 requires 3¼ yards 54 inch fabric.

Send FIFTEEN CENTS in coins or stamps (coins preferred) for EACH MARIAN MARTIN pattern. Be sure to write plainly your NAME, ADDRESS, and STYLE NUMBER.

Be Sure to State Size.

Be sure to order the NEW ISSUE OF OUR MARIAN MARTIN PATTERN BOOK! Be the first to wear the latest Fall models that it shows—for home, business, shopping, sports, parties. See the thrilling pages of special slenderizing designs . . .the clever models for children, growing girls, debs. . .the latest fabrics and costume accessories. BOOK FIFTEEN CENTS. PATTERN FIFTEEN CENTS, TWENTY-FIVE CENTS FOR BOTH WHEN ORDERED TOGETHER.

Send your order to Kingston Daily Freeman, Pattern Department, 232 W. 18th St., New York, N. Y.

Princess Silhouette In Style Again

By ADELAIDE KERR.

New York (AP).—Afternoon frocks are back in the picture this year, marked by the elegance of the old Edwardian days.

The "grande dame" distinction of deep rich black, the sheen of luxurious fabrics and the slender princess cut which makes a small waist and a full bust matters of importance again all bespeak the elegance which reigned when the present king of England's grandfather was Europe's most dashing monarch and Lily Langtry's name was a household word.

From Coming Coronation.

The 1936-37 version of Edwardian elegance—inspired by the coming coronation of another Edward—has been done with careful thought to the demands of the modern woman. Skirts are still short—shorter than last year if anything—and the needs of active twentieth century life are taken into consideration in the cut. But the essence of distinction and good taste permeates the whole.

Fabrics are rich. Double faced silk satins, pebbled aand jacquard crepes, broadcloth, wool laces and velvets woven to resist crushing make hundreds of frocks which can go both to luncheon and tea, and if necessary, spend a morning in an office.

Skirts Vary.

Scores of them are black, often touched up with color. The rest come in the deep rich hues which are characteristic of this year's color chart—wine shades like pressed grape, aubergines, myrtle and spruce greens, browns, deep grays and blues with a purplish or gray cast.

They are all marked by that trim neat little waist which is the outstanding feature of this year's dress fashions, but their skirts are subjects for study. Some of the silks are full and flared, some of the wools as straight as a pencil, while many of the crepes are cut on the princess silhouette with a skirt which is rather full but hangs straight. Necklines are still high, but there are enough vees and surplus designs to hint at a coming lower line. Busts are often defined and sleeves are simpler with less accent on the shoulder.

Swallow Tails.

Tunics are still here, but newer than these are swallow tail dresses with tops like a long swallow tail coat sometimes placed over skirts of contrasting color and foundation dresses, slit up the front and worn over an underskirt.

The indiscriminate use of trimmings which has marked some afternoon frocks of the past is gone. The accents on this winter's models—in keeping with the modern's need for simplicity—are only used to enhance. Wide belts of embroidered velvet, inch wide belts of leather and sash girdles of a contracting color are used.

Colored embroidery appears on sleeves, jet embroidery makes bands, rhinestone buttons fasten a black wool frock up the back, gorgeous autumn-toned chrysanthemums are appliqued to the front of a frock and big pottery buttons fasten wools.

The smartest cocktail frocks this year are street length—designed of metal shot lame crepes or shimmering silk satins.

An American designer's 1936-37 version of the princess silhouette beloved by Edwardian belles is carried out in black silk crepe at left. It is marked by intricate seamings at the waistline and shows the twentieth century variation of an old theme in a sash girdle of deep blue crepe. Blue embroidery on the sleeves adds an almost military touch. The black velvet hat is finished with a stitched triangle of blue and silver lame.

There is a hint of the days of Queen Victoria and King Edward VII in the afternoon frock of black canton silk at right with its vestee and gored skirt trimmed with dusty pink bands. Notice the "bird on Nellie's hat"—dove gray and dusty pink on a black felt cone toque. The black suede shoes are cut with the high front line favored this season. Both frocks are of silk and are shown in connection with Silk Week scheduled for the week of September 20.

It's Bulb Planting Time—Planting Depths Given

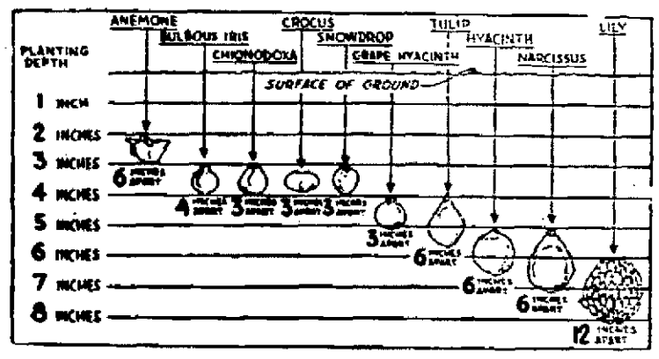

Keep This Bulb Planting Depth Chart. It Will be Helpful to You.

Of all garden planting, the bulbs are probably the easiest to plant and the most certain to bloom. It is almost impossible to plant the modern bulbs without some kind of success when spring rolls around.

Because they are so obliging, however, does not mean that they should be planted without regard to their likes and dislikes. The tiny scilla bulbs should manifestly not be planted so deep as the huge narcissus bulb. When beginning operations, consult a chart of planting depths, or read carefully the directions on the package, making sure that each type of bulb is planted about the same depth, so that they will appear simultaneously in the spring.

A good rule to follow when in doubt, is to plant on the deep side. In other words less harm will be done from planting too deep, than too shallow. In the case of the imperial and candidum lilies, the converse is true, and these giant bulbs, which appear to want at least 6 inches, need but a scant 3 inches.

Tulips will burrow through 18 inches, but 5 to 6 inches is the proper planting depth. The crocus, snowdrop and scilla should be planted 2 or 3 inches below the soil. The lilies need the deepest planting. The candidums can go a full foot deep with good results. The distance apart is a matter of preference, although 5 inches should be the minimum.

Drainage is an important part of any bulb planting, and every precaution should be taken to avoid standing water, or over-soaked beds, which will cause rotting of the bulbs. In cases where doubt arises as to what will occur during the wet days of early spring, or where the soil is particularly heavy, raise the bed about 6 inches from the level of the garden.

Bulbs do not need a very rich soil, as they have considerable food stored up in themselves. An application of plant food will, however, help them to produce bigger flowers. Do not apply a farmyard manure, as they have a particular aversion to it.

Classical Wallpaper.

Use of the proper wall covering can make the most commonplace room a proper setting for furniture of the Regency period. One room was papered in deep blue with Classic figures in white. A white chair rail was printed in the paper. Rooms may be repapered with funds obtained from a private financial institution which holds a contract of insurance with the Federal Housing Administration.

While we're settling things this fall, why not decide whether it's "drouth" or "drought"?

"CHAIN LETTER" ADDICTS GETTING QUARTERS BACK

Ponca City, Okla. (AP)—Ten thousand quarters, contained in letters mailed during the "chain letter" craze last March, are being returned to the senders.

The Ponca City postoffice was flooded with the letters due to a hospital building fund movement started here. The letters were impounded when the postoffice department ruled the chain letter movement violated department regulations.

Breakfast Bar

Breakfast is a meal that is changing with the times. There was a time when a mental picture of that meal always conjured up a vision of a wife sitting across the table pouring coffee for a husband who was in a hurry to be off. A young business couple in Manhattan has created a breakfast bar in their home. In an alcove on one side of the room, they have placed a long, narrow trestle-table. Chairs are drawn up before this and the husband and wife eat breakfast side by side. Less space is necessary when this fashion is followed. The table only needs to be moved when there are guests.

Tunic Dresses Popular

London (AP)—Tunic dresses of all types, for day wear as well as evening, are popular.

ORDER FALL BULBS NOW AND PREPARE FOR PLANTING

By The Master Gardener

It's none too early to be thinking about fall bulbs. Order now if you wish to get the best quality stock, and since there are no standard sizes established, purchase from a dealer who is reliable and whose integrity can be counted on.

The preferable time to plant tulips is between October 1 and October 25, although plantings can be made up until the ground freezes. Hyacinths, narcissus, and crocus may be planted in September or October. While the fall bulbs must not be planted too early, particularly tulips, as this causes too much growth before winter sets in, yet they must be planted sufficiently early to permit of some fall root growth.

While tulips and similar bulbs are not exacting as to their soil requirements, avoid either extremely light sandy soils or heavy clays. However, moles and mice are not so troublesome in the stiffer soils. Where moles or field mice are troublesome, sprinkle about a half-teaspoon of naphtalone flakes over each bulb after it has been set and before it is covered with soil.

The soil must be well prepared and drainage must be good. If drainage conditions are not good, one method of correcting is to raise the beds six inches above the surrounding soil level. Plow or spade to a depth of eight inches.

Bulbs are gross feeders and must be supplied with an abundance of plant food if they are to thrive. As the available food supply is exhausted the quality of the bulbs deteriorates and the flowers become dwarfed. To be sure there is an adequate food supply available, after the soil has been carefully prepared, a complete balanced plant food should be well mixed with the soil at the rate of four pounds per 100 square feet, where the bulbs are planted in single rows for borders, plant food should be applied at the rate of four pounds for each 100 feet of row. This should be put in the bottom of the trench, mixed with the soil, and then covered with a half-inch of soil before the bulbs are set in.

It is necessary to apply the plant food when the bulbs are planted because growth starts early in the spring and then it is almost impossible to apply plant food because of the condition of the soil. Then, too, the bulbs are planted so deep that it would be a slow process to get the plant food down to the roots in the spring.

Manure is not recommended for bulbs because it breeds harmful bacteria and also causes the bulb to decay by holding excessive moisture around it. Bone meal has been used quite generally, but this is not recommended by the best bulb growers because it is incomplete and is improperly balanced. By incomplete I mean it does not contain all the elements of plant food that are needed for vigorous growth. Then, too, the plant food it does contain is not in the right proportion.

For Growing Plants

Acity gardener who had a tiny walled garden in which to exert her talents decided to cultivate every possible inch of space. Cement was used to form small cup-like basins at intervals along the brick wall. These were filled with earth and tiny potted plants placed in each.

For Family Skeletons.

Not all family skeletons are the kind that are never talked about. Bridge playing addicts find cards, score pads, pencils and other accessories of the gaming table as unsightly as the old family scandal when they must be spread before the eye of the visitor. Closets are an excellent place for both.

New Wallpaper Copies Colonials

Authentic Design Now Available For All

By MARY DAVIS GILLIES.

Prepared by McCall's Magazine for The Freeman.

Wallpaper from the House of Seven Gables! Wallpaper from Longfellow's old home in Portland, Maine!

What could better bring into your Colonial house the real fragrance of old Colonial yesterdays?

But such reproductions of antiques were only for wealthy collectors until this year. Now the new reproductions are so good that you can have a truly accurate Colonial home for the price of just furnishings. Not only are the wallpapers correct replicas, but also the rugs, furniture and accessories.

The mellow charm of the historic days is especially fascinating in the all wallpapers. There are the formal style patterns copied faithfully from grand southern Colonial mansions, including many in French Empire designs.

Loving care has duplicated the quaint chintz patterns of New England; and you won't believe they are old until you check them—they are so modern in style and color.

Birds and butterflies flit among the grasses and tree branches in one wallpaper said to have been taken from an old home in Natchez, Mississippi, where the famous naturalist, Audubon, and Jefferson Davis were both entertained. Perhaps Audubon himself inspired the design.

Besides the Longfellow and Hawthorne papers, there is a very interesting Louis XV pattern, found in the old Livingston Manor House at Catskill, New York.

But you don't have to have old papers for the new Colonial house. You will be surprised by the harmony with which traditional furniture combined with clear modern colors in wallpaper, draperies or upholstery fabrics. Even in a room or two a little modern furniture is not out of place.

Colonial Wallpaper Will Enhance Today's Homes.

MINISTERS ANNOUNCE

Sunday Services in the Churches

CITY AND NEARBY

Notices for this column will not be printed unless received by 2:45 o'clock Friday afternoon.

Krumville—Sunday School at the church 10:30. Preaching service 11 the Rev. J. B. Steketee.

St. Peter's Church, Stone Ridge, the Rev. Auguste F. Marlier, vicar—11 a. m., morning prayer and sermon.

St. John's Church, High Falls—9 a. m. church school. 7:30 p. m., choral evensong and sermon. Thursday, 7:30 p. m., choir rehearsal.

Esopus Methodist Episcopal Church, the Rev. J. Thoburn Legg, minister—10 a. m., Sunday school. 7:30 p. m. worship, with sermon by the Rev. Mr. Legg.

All Saints' Church, Rosendale, the Rev. Auguste F. Marlier, vicar—9:45 a. m., Holy Eucharist and sermon, full vested choir. Wednesday, 7:30 p. m., choir practice. Saturday 10:30 a. m., church school.

Free Methodist Church, Tremper avenue—Sunday School, 10 a. m. Preaching services, 11 a. m. and 7:45 p. m. Both morning and evening service in charge of the Rev. L. A. Smith the new pastor from Starrucca Pa. Prayer and class meeting Thursday at 7:45.

Church of Jesus Christ of Latter Day Saints—Mormons will hold their regular services Sunday morning at 10 o'clock in the Uptown Jewish Center, located at the corner of Fair and Franklin streets. Miss Marie Anderson and Miss Beth Ladman will be the speakers. N. L. A. Thursday at 7:30.

Reformed Church of the Comforter, Wynkoop Place, the Rev. Wilbur F. Stowe, pastor. The Bible school meets in the church hall at 9:45 a. m. Morning preaching service at 10:45 o'clock. The Rev. Charles L. Palmer will preach on account of the continued illness of the pastor. Everyone is urged to attend. A cordial welcome for all.

Rondout Presbyterian Church, the Rev. J. N. Armstrong, Jr., minister—Sunday school at 10 a. m. Public worship at 10:45 a. m. Sermon topic, "Christian Victory In An Evil World." The burning match gives heat on an iceberg. John 17:15. Mid-week service at 7:45 p. m. Thursday. A supper open to the public on Wednesday evening, served by the Art Department.

Immanuel Baptist Church, 151 East Union street.—9:30. Sunday School. 11 o'clock, preaching by pastor, the Rev. L. A. Weaver. 7 p. m. B. Y. P. U. Miss Flossie Miller, president. 8 o'clock, preaching by pastor. 3 p. m., preaching by the Rev. Gaddson. Midweek meeting, prayer meeting Wednesday night. Monday night mission circle meets at the home of Mrs. Mattie Morton.

First Church of Christ, Scientist, 161 Fair street.—Morning service 11 o'clock. Subject: "Matter." Sunday School 9:30. Wednesday evening testimonial meeting at 7:45. The reading room at 253 Wall street is open from 12 to 5:30 except Sundays and holidays. All are cordially invited to attend the services and to use the reading room, where all authorized Christian Science literature may be read, borrowed or purchased.

Hudson River View Baptist Church, Goldrick's Landing, the Rev. W. R. Washington, pastor—10:30 a. m. Sunday school: Deacon Sam Pound, superintendent. 12:30 p. m. preaching by the pastor. 8 p. m. preaching by the Rev. W. M. Armstrong of Kingston. The church and pastor's anniversary will be held from September 20 to 28. There will be speakers each night. The Rev. J. B. Holmes is the master of ceremonies. All are welcome to attend these services.

Union Congregational Church, Albany street, the Rev. John Heidenreich, pastor.—Sunday School at 10 a. m. George A. Leverich, superintendent. Divine worship, 11 a. m. The pastor has returned from vacation and will preach Sunday morning. Subject of the sermon: "The Master Is Here and Calleth for Thee." All are welcome. Musical program:

Prelude—"Andante" ....Lickl
Offertory—"Elevations" ..Leybach
Anthem—"The End of the Way"..—Tillman
Postlude—Chorister's March..Hyde

First Baptist Church, Albany avenue, the Rev. Arthur S. Cole, minister—Morning service at 11 o'clock, with interesting address by Miss Annie Arzetsinger of Chengtu, West China. Bible school session 12:15 p. m.—Mid-week service Thursday evening at 7:30. Next Sunday Rally day. Sunday morning musical program:

Prelude—Vision ....Bibl
Male quartet—Praise Ye The Father —Gounod
[illegible] ....Selected
Mr. Brigham
[illegible]—Capriccio ......Lemaigre
[illegible]—Postlude ....Seifert

[illegible] A. M. E. Church, the Rev. [illegible] Gadsden, pastor.—Sunday [illegible] September 20: Preaching [illegible] 11 a. m. Sunday [illegible] p. m., Mrs. Sara Snyder. [illegible] Preaching by the [illegible] The officers wish to [illegible] who helped make "Wo[illegible]" a success. The Amaranth [illegible] 271, of Sunset Temple [illegible] N. Y. presented the pastor [illegible] Mr. Gadsden, with a [illegible] cake. They also presented [illegible] Gadsden with a beautiful [illegible]. The public is most cordially invited to attend church [illegible] hear the wonderful sermon by the pastor.

[illegible] Lutheran Church of [illegible] the church with the [illegible] of Wurts and Rogers [illegible] Rev. Russell S. Goenzle [illegible]—Services on Sunday [illegible] 10:45; sermon topic: [illegible] Jesus did not Preach." [illegible] session at 9:30 a. m.

Meeting of Intermediate Luther League on Monday at 7:30 p. m. Sunday's musical program:

Prelude—Hymne a Saint Cecile ... Gounod
Anthem—Venite ....D. Buck
Offertory—Prayer Perfect ....—O. Speaks
Miss Groves.
Postlude .... Sheppard

Fair Street Reformed Church, the Rev. Frank B. Seeley, D. D., pastor. —The Church Bible School meets at 10 o'clock, Richard J. Emerick, superintendent. Divine worship at 11 o'clock. Dr. Seeley will preach. Subject of sermon: "Creative Silences." Mid-week prayer service Thursday evening at 7:30. Junior Choir rehearsal Friday afternoon at 4 o'clock. Music for morning worship:

Organ Prelude—"Canzona" .... Wheeldon
Anthem—"O for a Closer Walk With God" .... Foster
Quartet and Junior Choir
Quartet—"Blessed are the Merciful" Hiles
Postlude .... Jackson

Immanuel Evangelical Lutheran Church, Livingston street, the Rev. E. L. Witte, pastor—Sunday school and Bible class at 9 a. m. An English service will be held at 10 a. m., and a German service at 11:15 a. m. The candidate of theology, Arlin Maas, of Flushing, L. I., will conduct both services. The junior executive committee meets Monday at 7:30 p. m. The usual registration of communicants for the German communion service Sunday, September 27, will be held Friday, September 25, from 3:30 to 8 p. m. The Sewing Circle meets Thursday at 2 p. m. The Men's Club meets tomorrow at 2 p. m. at Kirchner's on the Sawkill road. The Saturday confirmation class will be organized September 26 at 9:30 a. m., and the day school class Tuesday, September 29.

Church of The Holy Cross, Pine Grove avenue, the Rev. William A. Grier, rector—7:30 a. m., low Mass; 9 a. m., children's Mass, followed by Sunday school; 10:30 a. m., sung Mass with sermon. Week-days, except Friday, 7:30 a. m., low Mass; Friday, 9 a. m., low Mass. Confessions, Saturday, 4 to 5 and 7 to 8 p. m. Sung Mass, 10:30 a. m.:

Prelude—Melody in E .... Rachmaninoff
Processional—Hail the Sign ...... Whitwell
Mass in D ....Piggott
Offertory—Beneath the Cross of Jesus ....Sankey
Recessional—In the Cross of Christ I Glory...................Stainer
Postlude—Pomp and Circumstance.. Elgar

Walter J. Kidd, organist and choirmaster.

Wurts Street Baptist Church, the Rev. Clarance Edward Brown, minister—Morning service, 11 o'clock. Encouraged by the manner in which our congregation is growing after the vacation season we are looking forward to a larger attendance this Sunday. The pastor will speak on the message, "The Man Who Quit." Bring your family and friends and worship with us. Sunday school, 10 o'clock. Floyd W. Powell, superintendent. Classes for all ages. All Baraca and Philathea members urged to be present. No evening service. Thursday, September 23, Church Night service. A place where we should gather for inspiration and instruction. Come and share this time with us. Annual home-coming and rally day, Sunday, October 11. Plan to be present with your family. Special services. Annual turkey supper of the Ladies' Aid will be held on Wednesday, October 14.

First Presbyterian Church, Elmendorf street and Tremper avenue, the Rev. Goodrich Gates, D. D., minister—Morning service of worship at 10:30 with sermon on "The Modern Quest for God." Junior sermon for boys and girls: "A Boy in a Boat." Choir will sing "Send Out Thy Light" by Gounod. There will be the usual spirited congregational singing of well-known hymns, this Sunday's selections teaching hope in God and His providence. Church school, Ward B. Tongue, superintendent, meets during and after the morning worship; primary pupils attending worship in the church for twenty minutes and then going to their class room, older pupils meeting in the Ramsey Memorial for opening exercises led by Dr. Gates at 11:45. A new young people's class has been organized with the minister as teacher for those of high school age. Regents' credit will be granted to those who meet requirements during the year.

Trinity Evangelical Lutheran Church, Spring and Hone streets, the Rev. William H. Pretzsch, pastor, phone 3340. The oldest Lutheran Church in the city; organized 1849. The 15th Sunday after Trinity—9 a. m., German service. The German speaking public welcome. 10 a. m. Sunday school. 11 a. m., English service. The public invited. Monday, 8 p. m., Monthly meeting of the Sunday school teachers. Regular meeting of the congregation, the first Monday evening in October at 8 o'clock. Holy Communion the first Sunday in November, in German at 9 a. m., in English at 11 a. m. The choir will hold an entertainment called "An Evening of Fun" Wednesday and Thursday evenings, September 23 and 24, in the assembly rooms.

Prelude—Andante ....Maxfield
Offertory ....Oesten
Choir anthem—All the Earth Shall Rejoice ....Adams
Postlude ....Heise

Roger Baer Schwartz, choirmaster.

Franklin Street A. M. E. Zion Church, "The Church of Constant Evangelism," the Rev. H. H. Kirwon, pastor—11 a. m., divine worship. Theme, "A Thorough Cure." Music by the junior choir. Miss Jeanette Ray, organist. Mrs. Sarah Stanford, supervisor. Special selections of spirituals will be rendered. 12:15 p. m., Church school, Mr. Oscar Mitchell, superintendent. [illegible] p. m., special service sponsored by the [illegible] H. Jackson, chairman. [illegible]

mon by the Rev. E. O. Clarke. The choir of his church is expected to sing at this service. 6:45 p. m., sung service, Mrs. H. West and Mrs. Sarah Bowen in charge. 7:45 p. m., evening worship. Sermon by the pastor. Music by the senior choir. Mrs. Evelyn Dawson, organist. 8 p. m., Thursday, prayer and praise. Next Sunday, Septembre 27, will be Women's Day. The ladies of the church under the auspices of the Women's Home and Foreign Missionary Society will have charge of the program for the day. Come and worship with us. You will feel at home.

St. John's Church, Albany and Tremper avenues—8 a. m., the Holy Communion. Corporate: Women's Auxiliary. 9:15 a. m., the church school. Prompt attendance, please. Walter T. Elston, superintendent, 22 Franklin street. 10:45 a. m., morning prayer and sermon. Order of service:

Processional — Crown Him With Many Crowns ....Elvey
Venite, chant in A ....Hopkins
Benedictus Es Domine, chant in E.. Woodward
Benedictus, chant in F ....Hopkins
Hymn—Dear Lord and Father of Mankind ....Maker
Serman—Affectionate Faith..Rector
Anthem—O Taste and See! ...Reed
Recessional—Fling Out the Banner! Calkin

Professor Robert Williams, choirmaster and organist. Eugene A. Chilson, lay-reader. Bring your coal fund offering this Sunday, please. No man can live without God, try as he may. Tuesday, Sept. 22, 6 p. m., Acolyte-Crucifer supper, parish house. Wednesday, 7:15, Boy Scouts, second floor. Thursday, 10 a. m., mid-week Holy Eucharist, church. Let us all share in the coal fund this month. Dr. Frederic W. Holcomb, treasurer.

St. James Methodist Episcopal Church, corner Fair and Pearl streets, the Rev. Arthur G. Carroll, minister; Robert Hawksley, choir director; Miss Lucinda Merritt, organist; Dr. Julian I. Gifford, Sunday School superintendent. — Sunday School 9:45 a. m.; morning worship, 11 o'clock; sermon, "What is Your Life?" Dr. J. W. Chasey; evening worship, 7:30 o'clock; sermon, "Privilege and Duty." Musical program:

MORNING.

Prelude—"Reverie" ....Chubb
Anthem—"One Sweetly Solemn Thought" ....Amborse
Church Choir.
Offertory—"Incline Your Ear".Frey
Mr. Hawksley.
Postlude—"Contemplation" ....—Guilmant

EVENING.

Prelude—"Wiegenlied" ..Weissman
Anthem—"When the Shades of Night Around Us Close"..Harriss
Church Choir.
Offertory—"O Lord Be Merciful" ..—Bartlett
Mr. Hawksley.
Postlude—"Fugue in G Major"....—Bach

Monday, 3:45 p. m., King's Heralds and Guards. Thursday, 7:30, prayer service and first quarterly conference, Dr. J. W. Chasey, presiding. Friday, 2:30 p. m., Woman's Home and Foreign Missionary Societies. Saturday, in the Washington Street Church, Poughkeepsie, Youth Conference.

Clinton Avenue Methodist Episcopal Church, the Rev. Howard Dixon McGrath, minister.—10 a. m., Church School, W. N. Ryder, superintendent. 11 a. m., worship with sermon. Subject: "On Being Open and Above Board". 8 p. m., worship and sermon. Subject: "The Spiritual Man's Speedometer". Musical program: Mrs. Raymond Rignall, director; Mrs. Arthur Ellison, organist.

MORNING

Prelude .... Rogers
Anthem—"O How Amiable are Thy Dwellings" .... Barnby
Offertory—"Movement Religeuse" .. Trimi
Postlude—"March" .... Frost

EVENING

Prelude—"Vesper Hymn"
Duet—"God is a Spirit" ... Bennet
The Misses Thielpape and Pelham
Offertory—"Welsh Air"
Postlude

Wednesday 8 p. m., first fall meeting of the Men's Club. Thursday 7:30 p. m., mid-week church. "Having a Spiritual Appetite." 8:30 p. m., choir rehearsal. Friday 8 p. m., the Willing Workers will hold a "Soiree", an evening of games in Epworth Hall. Everyone invited. A nominal admission charge will be made. September 28, Miss Margaret Forsyth of Teachers' College and the National Y. W. C. A. will speak in the Municipal Auditorium under the auspices of the American League Against War and Fascism. October 1, first quarterly conference with Dr. Chasey. October 2, Gem Society will hold a clam chowder sale. Orders should be phoned to Mrs. Georgiana Brown. The New York State Council of Churches and Religious Education will hold its annual convention for this section of the state in St. James Church. October 7, the choir will present a "Nautical Production" for the benefit of the music fund. October 4, Rally Day in Sunday School and church.

Trinity Methodist Episcopal Church, corner Wurts and Hunter streets, the Rev. Fred H. Deming, D. D., pastor. The services tomorrow are as follows: 10 a. m. Sunday school with George E. Lowe, superintendent. At 11 a. m., and at 7:30 p. m., Dr. Deming will preach. Music program:

MORNING

Prelude—Poet and Peasant ....Suppe
Offertory solo ....Selected
Miss Ida Clinton
Postlude

EVENING

Prelude—Evening Meditation .... Armstrong
Offertory
Postlude

Monday at 7:15 p. m., meeting of the Boy Scouts with Edgar [illegible] and Francis Palen leaders. Monday at 7:45 p. m., the Young Women's World Fellowship Club will meet at the home of Miss Laura M. Bauer, 54 Montrepose avenue. Tuesday at 7:30 p. m., meeting of the Brotherhood. All men of the church are [illegible]. Wednesday at 4 p. m. [illegible] Junior League will meet for organization under the leadership of Miss [illegible] Hester March. Wednesday at 7:30 [illegible]

p. m., choir rehearsal with Mrs. Edna Rignall directing. It is earnestly requested that every member of the choir will be present. Thursday at 7:30 p. m., mid-week prayer service, followed by meeting of the Sunday school board. Those who have pence jars for the coal fund are requested to return same Sunday, October 11. A cafeteria supper will be held Tuesday, October 29, under the auspices of the Ladies' Aid Society. The missionary society will hold a food sale October 15. Please keep this date in mind.

FALL ACTIVITIES AT FIRST PRESBYTERIAN

Food enough and to spare is on the program for the First Presbyterian Men's Club next Wednesday night when the fall activities begin with a turkey dinner at 7 o'clock. All members and friends of the Men's Club are invited, but notice must be given in advance.

Thursday night the young people of the church will hold an important meeting to complete reorganization, adopt by-laws, and complete plans for the year.

The next meeting of the Service Guild will be Wednesday, October 7, at 2:30 o'clock. Refreshments will be served. There will be a short musical program, and a speaker, who will be announced later.

COTTEKILL

Cottekill, Sept. 18.—The Ladies' Aid Society will hold its annual chicken supper at the church hall Wednesday evening, October 7. Menu will be announced later.

Mr. and Mrs. Elmer Barringer and daughter, Betty Lou, of Cleveland, O., spent last week with his parents, Mr. and Mrs. Huma Barringer.

Consellor Bailey of Buenos Aires, S. A., visited his parents, Mr. and Mrs. Jacob [illegible] last week. Sunday he left to join his wife and small son in Louisville, Ky.

Mr. and Mrs. George H. Wilson of Buffalo visited his brother, H. Wilson, and other relatives this week.

Mr. and Mrs. A. G[illegible] of Kingston, [illegible] day with [illegible]

[illegible] of Rosendale [illegible] Mr. and Mrs. [illegible]

[illegible] of Kings[illegible]

[illegible]

Eastport Dreams Of Quoddy Resurrection While The Tide Roars On—Unharnessed

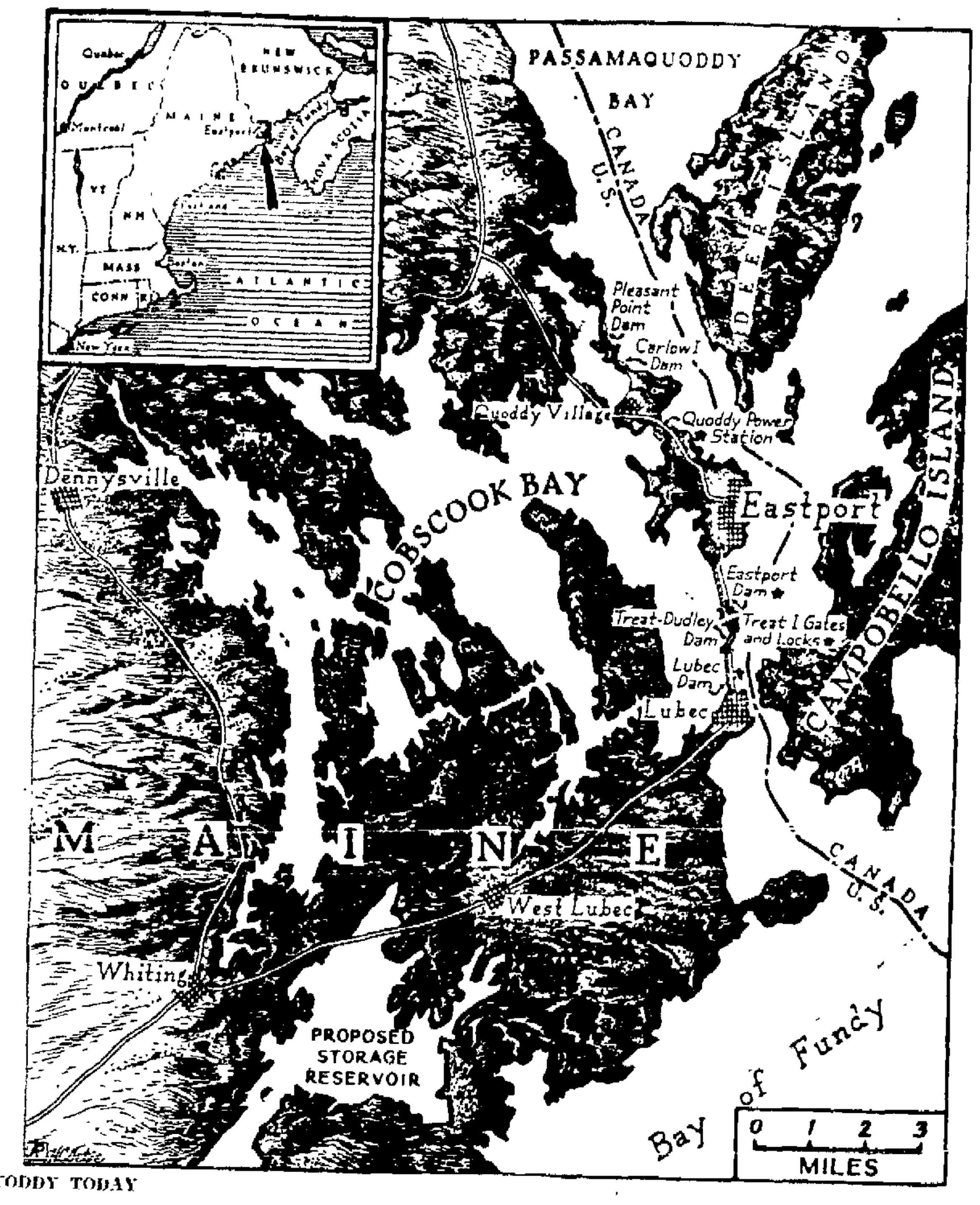

QUODDY TODAY

The cycle of Passamoquoddy, from the start in 1935 to the halt last July after Congress refused more money is told in the pictures at right. The map shows principal parts of the project, asterisks denoting units not completed. It called for generating power from the tides by utilizing the difference in head between Cobscook bay, maintained as a high level pool, and the Bay of Fundy. The mean tidal range at Eastport, is 18.12 feet. President Roosevelt has made many visits to nearby Campobello island, where his family has a summer home.

WORK APLENTY

ON THE JOB

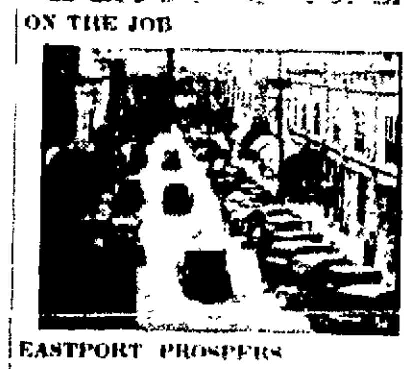

EASTPORT PROSPERS

ON THE WAY OUT

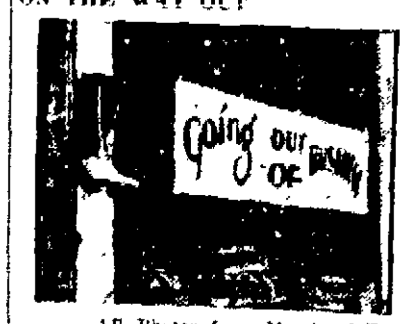

AP Photos from March of Time

BOOM BURSTS

Eastport, Me. (AP)—Residents of Eastport, site of the $40,000,000 Passamaquoddy bay tide harnessing project, await the day of its resurrection predicted by President Roosevelt while the tide sweeps on untamed.

A community of 3,000 persons devoted largely to fishing, Eastport doubled in population during Quoddy's boom days. At one time 5,400 workers were employed on the job. Now, with virtually all the transient construction workers gone, the natives still retain hope. They refer to the situation as merely a "temporary abandonment."

Eventually, said President Roosevelt during a recent visit, the worth of the project will be "sold to the American people."

NYA Now Using

Meantime the model colonial village, the extensive shops, warehouses and equipment have been turned over by the war department to the national youth administration to carry on a proposed youth work program. Tentative plans calls for the prefabrication of materials to be used in youth programs throughout the country.

The refusal of congress to appropriate more money stopped work on Quoddy in July after $7,000,000 had been spent from the 1935 emergency relief appropriation.

Government engineers surveyed the vast project about three years ago. In 1935 an allotment was made for the first year's work and the Works Progress Administration took charge.

When work stopped there had been expended $2,000,000 for engineering, $2,000,000 for actual field construction, $1,500,000 for housing, and $1,500,000 for plant and materials.

Out of the engineering appropriation came "valuable contributions to engineering knowledge," says Lieut. Col. Philip B. Fleming, in charge of construction.

A metal corrosion laboratory, in which engineers studied the reaction of different metals and combinations of metals to sea water and climate at varying tide levels, was termed an important part of the project. It was the largest test of its kind ever made, Fleming said.

Four Dams Built

Field construction included four rock-fill dams connecting small islands and the mainland in the Cobscook Bay area, the largest of these a 2,700-foot dam betweeb the Pleasant Point reservation of the Passamaquoddy Indians to Carlow Island.

Quoddy village was built to care for 600 staff workers and their families along with barracks and mess facilities to accommodate about 2,400 laborers. There are 180 temporary and nine permanent houses.

As an American development—originally the project would have included Canadian waters—construction contemplated installation of five generating units of 12,500 kilowatts each in the main power station. Engineers say several times that amount could be generated with complete installation of units.

Parts of the project not completed are the Eastport and Lubec dams, gate structure and navigation lock and filling gates on Treat Island, and the power house on Moose Island.

State Religious Education Group Convention Here

This year the New York State Council of Churches and Religious Education is following a new plan in making its annual convention available to the largest number of people possible. In past years a single state convention was held. Last year an experiment was tried in holding the convention in two sections. The experiment was so successful that this year the state convention is to be held in six different centers.

Niagara Falls, Elmira, Watertown, Glens Falls, Kingston and Long Island will be the entertaining centers on successive days, from September 28 to October 2, with the exception of Long Island, which will hold its section on October 14.

Ulster and surrounding counties will hold their section of the convention in St. James Methodist Church, Kingston, on Friday, October 2, with morning, afternoon and evening sessions, the opening worship [illegible] at 9:30 a. m.

Twenty-six church and religious education leaders will [illegible] at these conventions. [illegible] leaders will be in Kingston [illegible] addresses, and leading [illegible] seminars and discussion groups [illegible] conferences. [illegible] Dr. [illegible] Theological Seminary [illegible] Federation of Churches [illegible] 7 Horn [illegible] Church, New York [illegible] Junior director [illegible] National Council of [illegible] Church, Glens Falls [illegible] Vincent Peale [illegible] Collegiate Church, New York [illegible] of the day. [illegible] New York [illegible] Society, and Dr. [illegible] Young People's [illegible] the Congregational Church.

[illegible] C. A., Kingston, N. Y.

A total of 767 [illegible] were constructed [illegible] month of August [illegible] Health

GOVERNMENT REFORM HEARD BY SUPERVISORS

Jamestown, N. Y., Sept. 19 (AP)—The New York State Association of Supervisors prepared to close its annual meeting today after hearing Tax Commissioner Mark Graves advocate local government reform and other speakers oppose it.

Graves stressed the need for reorganization and simplification of local government for economy purposes in a speech last night.

Previously Irving M. Ives, of Norwich, Republican speaker of the Assembly, urged the supervisors to oppose any plan calling for mandatory reform of county government rather than optional reform.

Ives was supported by Arnold P. Kohler, of Westbury, L. I., president of the State Association of Town Highway Superintendents, who declared "control of local government through units such as town and county must be preserved in New York and every state of the union."

John M. Northrup, of Niagara Falls, president of the supervisors, also expressed opposition to centralization of government throughout the state.

Commissioner Graves argued "If we are to have any general reduction in costs, we've got to transact our business in larger units. Business, industry and agriculture have discovered this necessity and government should not lag too far behind."

Home Institute

FUN WITH NUMEROLOGY

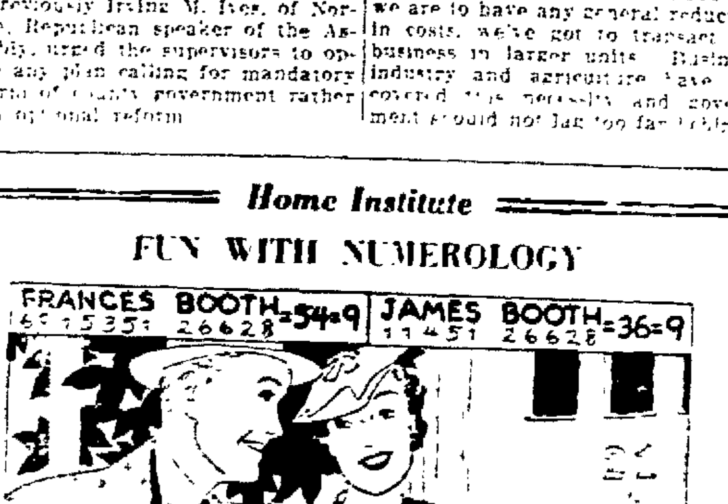

[illegible] explanation for [illegible] which gives [illegible] alphabet a number [illegible] the numerical [illegible] Booth adds up to [illegible] and you have 9 as [illegible] nature [illegible] 21 Oak Street [illegible]

[illegible] name and address [illegible] to an odd number [illegible] The Booths [illegible] in their [illegible] The ideal spot for [illegible]

[illegible]

Your best [illegible] reveals your [illegible]

Send for our booklet, Secrets of Numerology. The subject is fascinating [illegible]

Send 15 cents for our booklet, Secrets of Numerology, to Kingston Daily Freeman Home Institute, 109 West 19th street, New York, N. Y. Write plainly your name, address, and the name of booklet.

CLASSIFIED ADVERTISEMENTS

(No Advertisement Less Than 10c a Day With Minimum Charge of 35c)

ALL ADS CARRYING BOX NUMBER ADDRESSES MUST BE ANSWERED BY LETTER OR POST CARD
THE FREEMAN WILL NOT BE RESPONSIBLE FOR MORE THAN ONE INCORRECT INSERTION OF AN ADVERTISEMENT IN THESE COLUMNS

REPLIES

The following replies to classified advertisements published in The Daily Freeman are now at The Freeman Offices:

Uptown

CR, Chauffeur, GL, GT, MT, Man, WG, WL, 8, 11, 59, 257

Downtown

Salesman

FOR SALE

A BARGAIN—in rebuilt motors, all sizes up to five horsepower; one electric washing machine; one electric hot water heater; two radios. We buy used motors. Carl Miller and Son, 674 Broadway.

A BIG LOAD—of dry wood, $2. John Lynch; phone 3188 W

A BIG LOAD—dry rock oak wood, sawed any length, $2. Phone 2356, Harley Palen.

A 1 DRY KINDLING—stove, heater wood. Accordions violins repaired. Clearwater; phone 2751.

AUTOMATIC COAL STOKER—thoroughly reconditioned, $60 Bert Wilde, Inc., 632 Broadway, phone 72.

BAIT—Hard Heads, 1c each. L. Naccarato, 20 North street.

BARRELS—steel, 55 gallon, for fuel oil; reasonable. J. M. Kiff, Port Ewen, phone Kingston 1247-W.

BOSTON TERRIER PUPPIES—just the kind you are looking for. P. C. Morse, Indian Valley Inn, Kerhonkson, N. Y., phone 126

BOW-END BED—walnut; American Oriental rug, practically new. Call 841 R.

BRICK—build with brick, durable, economical, beautiful, no superior, local product, patronize home industry. Phone 1674.

BULLS—registered Holstein, one three years old, one one year old, fine stock, also milking cow. Pothemont, Route 2, Box 396, Saugerties, N. Y.

CALL 3906—for best water white tested kerosene and fuel oil. Prompt service

CAMP TRAILER—used. Inquire 98 Boulevard.

CASTINGS MADE—for stove, furnace and boiler grates, also fire pots Kingston Foundry Co., 82 Prince street

CLEAN COAL ASHES—two tons, reasonable 301 Washington avenue

COMBINATION SINK—and laundry tray, used, used oil burner; coal stoker, used as demonstrator. Apply Wieber and Walter, Inc., 690 Broadway.

CONCORD GRAPES—freshly picked; $1 bushel; bring containers Joseph Triolo, Glasco.

CONCORD GRAPES—2c lb., delivered; chickens, 17c lb. 311 Clifton avenue; phone 2726 R.

CONCORD GRAPES—50 cents a basket, 90c cents a bushel, bring containers. M. & B. Ellison, Ulster Park, J. M. Strong Farm.

CONCORD GRAPES—by the ton. Jahn, Ulster Park

"COOLERATOR"—The new AIR CONDITIONED Refrigerator, and Manufactured Ice. Tel. 237 Binnewater Lake Ice Co.

CORN—for canning, 12c per dozen, delivered Phone 2386-W.

ELECTRIC LIGHT FIXTURES—below actual cost. Come in and see for yourself. Tudoroff Bros., 22 Broadway

ELECTRIC MOTORS—1 5 horsepower up. P. J. Gallagher, 55 Ferry street. Phone 3817.

ELECTRIC MOTORS—and fans; very reasonable. Tudoroff Bros., 22 Broadway.

ELECTRIC REFRIGERATOR — used; good condition; reasonable. 22 Broadway.

FAMILY COW—fresh July. Uresk, R2, Box 72, Kingston.

FAT HOGS—six months old shoats, five week old pigs. Eugene Gormley, Phoenicia, N. Y. Phone Phoenicia 93.

FLORENCE HEATER—wickless; two burner, used one winter, $10; cost new $25; two Florence single heaters, $2.50 each; double beds, spring and mattress, $7 each complete; oak dining-room buffet, $7; two round oak dining room tables, $3 each; oak chairs, 50c each; rocker, $1; two door ice box, almost new, holds 60 lbs. of ice, $7; also two smaller ice boxes, $2 each, one "Quick Time" coal range, $6; old fashioned book-case, $2; also two wardrobes, one solid mahogany and many other items. Please call all day Friday and Saturday. Mrs A Schulz, Cutler Hill, Eddyville.

FLORENCE OIL RANGE—Phone 3037-J.

FOR TRADE—Chandler convertible coupe with rumble seat for five cords of cord wood J. Hughes, 54 Hurley avenue; phone 2386

GAS RANGE—Ivory, good condition; reasonable. Call 4112.

HARDWOOD—sand, stone, cinders. A. Vogel Trucking Company. Phone 125.

HARDWOOD—stove lengths, and salt hay. E. T. McGill.

HOLSTEIN COW—five years old, heavy milker. Peter W. Ruths, Tillson, N. Y., Box 98. Phone Rosendale 45 F 3

ICE BOX—like new; cheap Call 1751 R

LAMPS—mahogany table, stands. 126 Pearl street, top bell.

MANGLE BEETS—winter potatoes. John Walker, Plank Road, one mile from Kingston; phone 190 W.

McINTOSH APPLES — Faxler, French Farm, Rifton, N. Y.

McINTOSH APPLES—Concord grapes by 100 lbs. or ton. Holt N. Winfield, Ulster Park, N. Y.; phone 157 R 2 Kingston.

MILK—three cans daily. Phone 51-R-1.

PAPAC ENSILAGE CUTTER—No. 127, with pipe Phone 465, Beatty's Farm, Kingston, N. Y.

PLAYER PIANO—Kohler, A1 condition, bench, rolls, cabinet. 67 Boulevard

PIANOS—several used, upright, in good condition, for sale or rent Fred C. Winters, Clinton avenue. Phone 1113

RADIOS—new, $14.95 up; used, $5. We service and repair all makes. Hines Radio Shop, phone 459 W, 123 Newkirk avenue.

RADIOS REPAIRED—at Andy's Radio Shop A. L. Lovgren, authorized expert; phone 2935

REFRIGERATOR, OIL BURNER SERVICE—A. H. Coutant, 101 Roosevelt avenue. Phone 2691-R.

SEED WHEAT—No. 1, $2 bushel. Maple Lane Farm, phone 2242

SHOWCASES—Six and eight feet, counters, very cheap. Singer's, 60 Broadway.

STRUCTURAL STEEL BEAMS—channels; angles; rails, pipe, plates. B. Millens and Sons

SWEET CORN 25,000 ears, ready to pick September 23 John H. Saxe, phone Kingston 117 R 2

SWEET CORN 12c per dozen, peppers, 10c per dozen, beets 2c per bunch, delivered Phone 2744 W

TIRES—used, all sizes, good condition Tire vulcanizing. Gulf Station, Wilbur avenue.

TYPEWRITERS—adding machines, check protectors, all makes. Try our yearly repair service O'Reilly's, 530 Broadway and 38 John street

USED RADIOS—thoroughly reconditioned, Bert Wilde Inc., 632 Broadway, phone 72

USED TIRES—255 Washington avenue and Box 176, Rosendale Road

VARIETY PARLOR HEATERS—coal wood and gas stoves, furniture, bargains. 156 St. James

WINDOW SHUTTERS—24 pairs good condition, very reasonable. 117 Lucas avenue

WHY BUY your coal furnace elsewhere? Practically all types and kinds of coal burning furnaces, very reasonable, all guaranteed, also gunitype oil burners and stokers. Arthur B. Hardin, Inc., 55 North Front street, phone 2361.

One Cent a Word

(No Advertisement Less Than 10c a Day With Minimum Charge of 35c)

APARTMENTS TO LET

APARTMENT—two rooms and sunparlor, private bath with shower, Westinghouse refrigerator, all heat; adults only. 280 Washington avenue.

APARTMENT—four small rooms. 86 Brewster street. Phone 828-J.

APARTMENT—three rooms. Call after 5 o'clock, 25 South Prospect street.

APARTMENT—five rooms, all improvements; rent $16. 587 Albany avenue.

APARTMENTS — five and six rooms Phone 81.

APARTMENT—six rooms; 16 Ravine street; $16 Moore, 59 Garden.

APARTMENT—five rooms, at 272 Washington avenue. Inquire 218 Washington avenue

APARTMENT—four rooms, bath, air conditioned, oil heat included, electric refrigerator; garage, large porch, adults; 1½ block from Wall street. 30 Lucas avenue, phone between 7 and 8 p. m., 238

APARTMENT—five rooms, all improvements, hot water heat furnished; garage, 257 Greenkill avenue.

FOUR or FIVE large rooms, all improvements with hot water heater or oil burner; four rooms $30; five rooms $35; heat furnished. 52 Elmendorf street.

SIX LARGE ROOMS—bath, shower, large sun porch; extra room in attic; heat, hot water furnished; garage. Inquire 58 West O'Reilly street.

UPTOWN RESIDENTIAL SECTION—furnished or unfurnished; adults only. Phone 3356.

FLATS TO LET

FIVE ROOMS—uptown Inquire 89 Downs street

FIVE ROOMS—Inquire at 145 O'Neil street.

FLATS—four and five rooms. Phone 531.

FLAT—with improvements. 87 West Pierpont street.

FLAT—five rooms, to middle aged couple; $16. Clearwater; phone 2751.

FLAT—Inquire 42 Van Buren street. Phone 68 W.

FLAT—five rooms, all improvements, hot water heat, newly decorated. 611 Delaware avenue.

FLAT—five rooms, with improvements 86 Hone street.

FOUR ROOMS—newly decorated. 613 Broadway.

FOUR ROOMS all modern improvements; reasonable rent. Call after 6.30, 2952 J.

HASBROUCK AVE, 76—three rooms and bath Phone 1273-W.

SIX ROOMS—bath, all improvements; garage. 195 East Chester street

FURNISHED APARTMENTS

BEAUTIFULLY FURNISHED HOUSE—five rooms, running water; $15 monthly. Dollinger, Eddyville; phone 97-M-2.

FURNISHED APARTMENT—pleasant two rooms and bath, private porch, garage. 207 Hurley avenue; phone 1149-M.

FURNISHED ROOMS—two and three-room apartment; also single. 101 Green street.

HOUSEKEEPING APARTMENT—all improvements, and garage. 61 Downs street.

LARGE APARTMENT—five rooms, bath, every convenience, completely furnished Call evenings, 130 Wall street.

NEWLY FURNISHED — two-room front housekeeping apartment; also one room and kitchenette, all improvements; reasonable 75 Pearl street

PLEASANT APARTMENT—three rooms, all improvements; uptown, very reasonable. Phone 3903-R

THREE ROOMS—hot and cold water, gas range; uptown; adults, reasonable Phone 1907 R

FURNISHED ROOMS TO LET

ATTRACTIVE ROOMS (2)—desirable location, near business; garage, Phone 1844.

COMFORTABLE ROOMS—$2.50 up; uptown. Phone 3106, 3 Main street

FRONT ROOMS—two or three, for sleeping or housekeeping, first floor, all modern improvements, private porch, large yard; also one large room for gentlemen. Phone 649.

FURNISHED ROOMS — light housekeeping if desired 771 Broadway.

FURNISHED ROOM—gentlemen 72 Garden street.

FURNISHED ROOMS (2)—kitchen and bedroom, adults. 128 O'Neil street.

FURNISHED ROOMS—by week or month. Dun Rovin, 67 Wurts street.

GREEN ST., 29—light housekeeping, all improvements. Ring upper bell. Phone 3559-W.

HOFFMAN ST, 54—pleasant furnished rooms (2), large, light.

KITCHENETTE APARTMENT—two or three rooms, private bath, private porch, first floor, all conveniences. 77 Pearl street

PLEASANT FURNISHED ROOMS—central location. 80 Pine street; phone 209 J.

ROOM—with kitchen privileges for one or two people 187 Henry street.

TWO ROOMS, KITCHENETTE—and private bath. Winter's, 231 Clinton avenue.

HOUSES TO-LET.

BUNGALOW—six rooms, all improvements; two-car garage. Phone 2527-J.

COTTAGE—all improvements, 21 Shufeldt street. Inquire Hotel Ulster.

½ DOUBLE HOUSE—rent reasonable. 241 Wall street

½ DOUBLE HOUSE—all improvements. 228 Smith avenue.

½ DOUBLE HOUSE—seven rooms, all improvements; 14 Clifton avenue. Phone 1925.

½ HOUSE—145 Downs street, all improvements; garage; newly renovated inside and out Phone 1510 R.

FURNISHED HOUSE—12 rooms, sleeping porches, all improvements, pipeless heater; suitable for boarding; would rent half; very reasonable; winter rates; answer at once Mrs. Lamond, Eddyville, N. Y.

HOUSE — all improvements; beautiful river view. Phone 531.

HOUSE—six rooms, all conveniences; garage. Brink Brothers, Lake Katrine, N. Y.

HOUSE—eight rooms and bath, improvements; good location, $27 per month. Phone 2778-W.

HOUSE—six rooms, improvements, oil heat. 11 Abbey street, phone 774 R.

TO LET

HOUSES—flats and apartments. Hendricks, phone 2658 M.

ROOMS—two or three, furnished or unfurnished. 169 Downs street.

ROOMS—furnished or unfurnished. 18 Pearl street.

ROOMS—first floor, kitchen privileges if desired. 72 Lafayette avenue.

ROOMS (2)—good size, with improvements, suitable for office or business purposes, near City Hall. Call 2740

TYPEWRITERS—adding machines, Remington, Underwood, Smith, Victor, Sun Strand, etc O'Reilly's, 530 Broadway and 38 John street.

Summer Camps & Cottages To Let

BUNGALOWS—two. John Fischer, 334 Abeel street.

WANTED

A. E. SMITH—Radio repair service. Improve your radio, have it x-rayed with our oscillograph. Genuine parts and tubes for all sets. Phone 523-J, 27 West O'Reilly street, or Saugerties 250

ELDERLY PERSON—or semi-invalid who would appreciate quiet home with good food and care. Phone 3267 W

LOADS—or part load towards Syracuse, between September 20-25 Call Van Etten and Hogan trucking, phone 661.

MONEY on first mortgage, first-class property. Box 1st Uptown Freeman.

MOVING VAN—going to New York, Sept. 22, 25, 28, wants whole or part load either way, insurance. S. Tompkins, 32 Clinton avenue, phone 649.

One Cent a Word

(No Advertisement Less Than 10c a Day With Minimum Charge of 35c)

WANTED

MOVING VAN—going to New York, Sept. 21, 23, 25, 28, wants whole or part load either way Loads insured Kingston Transfer Co., Inc; phone 910.

MOVING VAN—going to New York, Sept. 22, 24, 25, 20, wants whole or part load either way; insurance. White Star Transfer Co., 60 Meadow street; phone 164

PAPER HANGING—W. L. Hickcox, Albany Avenue Extension, R2, Box 220, Kingston

SCHOOL GIRLS—to room and board. 34 Furnace street; phone 1921-R.

$1.00 WILL CLEAN YOUR WATCH—or replace new mainspring; all work guaranteed Swiss-American WATCH HOSPITAL, 57 North Front street.

YOUNG WOMAN—or young man to accompany two ladies to California, paying own expenses and sharing driving; references. Box California, Uptown Freeman.

WANTED TO BUY

A BETTER PRICE PAID — Jewelry, watches, gold, used clothing. Schwartz, 555 Broadway.

ACE PRICES paid for men's used clothes, shoes, hats. N. Levine, 41 North Front St. Phone 2958.

ANTIQUES—pictures, old glassware, gold, silver, will call. Confidential. P. O. Box 77.

.22 CALIBER RIFLE — pump action. Write, giving make and price asked, to Box 11, Downtown Freeman.

CIDER APPLES—Will start buying at our mill September 24. S. R. Deyo.

COOK STOVE—wood burning, enameled with reservoir. Phone 1705-W after 6 p. m.

HARDWOOD — 25 cords. Clearwater; phone 2751.

LARGE VENEER CASES—in good condition. P. S. Lace Curtain Mills, Cornell street

LUGGAGE TRAILER—two wheels, good condition. Box "Trailer", Uptown Freeman.

OLD GOLD—diamonds, watches, jewelry, tools, guns, antiques, glassware. Barrett, 67 North Front street.

SEWING MACHINE—used, good working condition; write stating lowest price. Phone 380 J.

STOVE—combination coal and gas, enamel Call 1532-W

WANTED—TO RENT

ROOMS—four or five, unfurnished; central, adults. Box SA, Uptown Freeman.

SMALL APARTMENT—three rooms, furnished or unfurnished, improvements, central location. 413 Hasbrouck avenue; phone 3332-J.

EMPLOYMENT

Help Wanted—Female

A PRIVATE HOME—with small family, desires services of general houseworker; sleep in; cooking; good wages and hours to right party Phone 2941.

EXPERIENCED CUFF BANDERS—Fessenden Shirt Company, Field Court.

EXPERIENCED GIRL—for housework; references. Apply 24 John street.

GIRL—or woman, general housework; reference Apply 278 Main street.

GIRL—or woman, for general housework, references. 110 Wall street

GIRL—or woman, for general housework, small family; sleep in; good pay, steady work. Apply 280 Main street.

WOMAN—to assist with cooking and do general work in small country hotel. J. C. Hill, Rosendale.

YOUNG WOMAN—or girl for general housework; small family, sleep in. 45 Lounsberry Place.

YOUNG GIRL—to assist with housework Call at 263 Albany avenue, between 11 and 12 a. m.

Help Wanted—Male

BEAN PICKERS—S. Modica, Plank Road

CANVASSERS—small item, big money maker. Ben Levy's Tire Service, next to Broadway Theatre.

CARETAKER—to care for property; rent free. Carol Fred Lodge, 9W, at Glenerie.

EXPERIENCED APPLE PICKERS (2)—Phone 157-R-2 Kingston.

FARMER—single; steady employment, must be sober. Phone Kingston 157 J-2

MAN—with factory office experience; write stating full particulars as to age, experience, references, etc. Box Reference, Uptown Freeman.

MAN—with car; will start you in your own business; no capital required, product now being demonstrated in Kingston indicates big demand; worker can make better than $1 per hour; prospects furnished. Phone 1230-M.

MAN—Apply at The Huntington, 26 Pearl street.

SALESMEN (2)—to sell popular car. Apply P. O. Box 1047

SALESMAN WANTED—by well-known oil company, sell small town and farm trade on easy credit terms, chance for immediate steady income for man with car. Write P. T. Webster, 629 Standard Bldg., Cleveland, Ohio.

YOUNG MAN—for service station. Johnson's Service Station, West Park.

Situations Wanted—Female

COMPETENT RELIABLE GIRL—wishes position as general houseworker in private household; cooking. Write Experience, Downtown, Freeman.

HIGH SCHOOL GRADUATE—taking P. G. in chemistry desires board, lodging and $20 per month in exchange for household services; can drive car well. Charlotte Van De Bogart, Wittenberg Road, Mt. Tremper, N. Y. Post Office. Phone Woodstock 81-F 3

TYPIST—desires position, salesgirl or typist, experienced, willing to start at nominal salary. Box Typist, Uptown Freeman.

WOMAN—desires full or part time work in home. Box KC, Uptown Freeman.

YOUNG LADY—desires stenographic secretarial position. E.V., Uptown Freeman.

Situations Wanted—Male

LICENSED CHAUFFEUR—25 years of age, wishes position as same in exchange for transportation to Florida during December, references furnished. Box CC, Downtown Freeman.

INSTRUCTION

MR. PALM, Stage Star—teaching tap, ballroom, etc., Friday 2 to 9 p. m., Keyes Studio, Barne Building, 625 Broadway.

THE MORAN SCHOOL OF BUSINESS—Burgevin Building, corner Fair and Main. Fall Term—Day and Night—Register Now! Employment Department, Phone 178.

FINANCIAL

Business Opportunities

FOR RENT—fully equipped, Blue Crane Inn, New Paltz, at very low rent to right party.

WOULD YOU be interested in an honest proposition to manufacture and sell ten good inventions of merit. Inventor, Uptown Freeman.

PERSONAL

WOULD THE good samaritan who took the elderly gentleman and two ladies to Kingston Hospital after the accident in Port Ewen about 10 a. m. on August 15th, communicate with Box No. 5057, Uptown.

Real Estate For Sale or Exchange.

TEN ROOM HOUSE—improvements; garage, will exchange for country property. Van Vliet, 22 Progress street

REAL ESTATE WANTED

FARMS—bought, sold. George Hall, Hudson Country Estates, 277 Fair.

One Cent a Word

(No Advertisement Less Than 10c a Day With Minimum Charge of 35c)

USED CARS FOR SALE

BUICK—De Luxe Sedan, 1931, A-1 condition, new rubber, low mileage, reasonable. Phone 754.

CADILLAC, LA SALLE, OLDSMOBILE
Trade In
1935 Buick Sport Coupe $650
1934 Dodge 6 DeLuxe Sedan 525
1934 Pontiac 2 Door Sedan 475
1933 Plymouth Sedan 350
1933 Chrysler Royal Sedan 425
1933 Olds Sport Coupe 450
1933 Ford Sedan DeLuxe 350
1931 Buick Sport Coupe 300
1930 Franklin Sedan 250
1929 LaSalle 7 pass. Sedan 250
And many others from $20 and up
STUYVESANT MOTORS
250 Clinton Ave. Open Evenings
Trades Taken—Easy Terms

1927 CHEVROLET PICK-UP—cheap. 79 Fairview avenue. Call after 6 p. m.

COMPARE—1934 Ford coupe de luxe, $345; 1934 Ford sedan de luxe, $395; 1932 Nash sedan, $195; 1931 Chevrolet pick-up, $165; 1930 Ford pick up; 1935 Ford 131-in. chassis and cab, new rubber; 1931 Ford 131-in. stake truck; many others; trades, terms. Van Demark Motors, Ford Dealer, Accord, N. Y.

1931 FORD ROADSTER—de luxe, good condition; price reasonable 84 Washington avenue; phone 118-R.

KINGSTON BUICK CO., INC.
USED CAR SALE
1935 Buick 7-pass. Sedan, 6000 miles
1935 Buick Sedan, 11,500 miles
1935 Pontiac Tour. Sedan, 9500 miles
1934 Buick Sedan, Model 57, like new
1934 Chevrolet Sedan, excel condition
1934 Pierce Arrow Sedan, $700
1930 Buick 7 pass Sedan, $275
1928 Nash, low mileage, $100
Other Cars From $25—UP—
All Cars At Bargain Prices
Open Evenings

MARMON SEDAN—Nelson R. Smith, 154 Clinton avenue.

1929 OLDSMOBILE — convertible, $65, 1936 Emerson radio. Inquire 936 J 2, 2138, 482.

1930 PONTIAC SEDAN—excellent condition, $85; many other bargains Stastny, Box 136, Rosendale Road.

USED TRUCKS

1935 FORD V-8—157 inch wheelbase, 1½ ton dual wheels with special panel body. Mechanically, this truck is ready for any service. Newly painted . $565.

1936 CHEVROLET PICK-UP—This ½ ton truck is an exceptional buy and will broaden your earning possibilities. It has been thoroughly checked by our factory trained mechanics Special price $465

1932 FORD FOUR CYLINDER—Modern 57 inch dual wheel, rack body. Mechanically and excellent running order. Just overhauled by former owner.... $295

The above trucks must be seen to be appreciated
Open Evenings

COLONIAL CITY CHEVROLET, INC.

FOR SALE OR TO LET

ROWBOATS—John Fischer, 334 Abeel street.

Poultry & Supplies For Sale

YEAR OLD LEGHORNS (100)—excellent stock breding purposes Box 16, Uptown Freeman.

Real Estate For Sale or To-Let.

BRICK BUILDING—three stories, 12 rooms, two stores; one store now operating as bar and grill, 5 Canal street; reasonable. Frank Guadagnolo, Hurley; phone 3379-R.

THE BEST TOURIST—or rooming house in city. G.H., Uptown Freeman.

LOST

SMALL BEAGLE HOUND—male, white with black and tan markings and tan around head, license No. 264930; in vicinity of Lake Katrine Reward, Edwin J. Smedes, 221 Downs street; phone 686.

FOUND.

CAT—black and white, half grown. Call 347.

RING—State kind of ring lost and when and where lost. Address R.M.T., Uptown Freeman.

At The Theatres

ATTRACTIONS — PREVIEWED

Today

Broadway: "To Mary — With Love." The youthful Richard Sherman's popular magazine romance of marital misunderstanding is somewhat of an achievement on the Broadway screen, due mostly to the superlative work of a well chosen cast which includes Warner Baxter, Myrna Loy, Ian Hunter, Claire Trevor, Jean Dixon, Helen Brown and Franklin Pangborn. It's the story of a married couple who find the road to wedded bliss a difficult one to travel due to differences in taste. The man, wrapped up in his business, has no time to enter the gay social world and the two drift apart with alien interests and different friends. It isn't until the shock of sudden injury awakens both of them into the realization of their love for each other. The play co-stars the effective Loy-Baxter combination and was directed by John Cromwell.

Kingston: "Girl's Dormitory." Simone Simon, a talented newcomer who had no end of trouble getting started on her Hollywood movie career, proves in her first picture all the excellent attributes her sponsors said she possessed. A young actress with unusual dramatic talent, Miss Simon has that strange quality of voice and gesture that stamps her as a real artist. In this drama of a girl's school wherein one of the students falls madly in love with the school principal, this new screen sensation brings more pathos, emotion and skill to her difficult role than most people expect from Hollywood actresses. A fine supporting cast includes Herbert Marshall, Ruth Chatterton, Dixie Dunbar, Constance Collier and John Qualen. A 20th Century picture directed by Irving Cummings.

Orpheum: "Let's Sing Again" and "Caryle of the Mountains." Young Bobby Breen, famous on the radio as a protege of Eddie Cantor, makes his screen debut with flying colors in the main feature at the downtown theatre, the story of an orphan boy who runs away and joins a carnival troupe. Mr. Breen has an unusually gifted set of vocal chords and he uses them with zest and skill during the film. The show, for the most part, is pretty sentimental stuff but the comedy supplied by the reliable Henry Armetta keeps the play from being too heart rending. "Caryle of the Mountains" is the other full length attraction with Rin-Tin-Tin, Jr., doing his best before the cameras.

Tomorrow

Broadway: Same.

Kingston: Same.

Orpheum: "Trapped by Television." Taking the future as its setting, the feature at the downtown theatre delves into the glories of perfected television and evne traps the criminals in the story without too much exertion. Lyle Talbot and Mary Astor of diary fame are cofeatured. The last chapter of the serial "Undersea Kingdom" will also be shown as will the first chapter of a new thriller entitled "Vigilantes are Coming." A news reel, comedy and cartoon complete the program.

One Cent a Word

(No Advertisement Less Than 10c a Day With Minimum Charge of 35c)

REAL ESTATE FOR SALE

15 ACRES—of land, five minutes from city. Phone 279-M

BUILDING LOTS—in Port Ewen, two blocks west of 9W. Phone 3458-R.

COMFORTABLE DWELLING—six rooms, all improvements; two-car garage; ½ acre; just out of town; $2,750, $1,250 cash. James E. Snead, 240 Fair street, phone 3024

COMPLETELY EQUIPPED—fruit and dairy farm, 150 acres more or less; 11 room Colonial house; fine herd Guernsey cattle, 32 head; modern farm machinery; electricity, telephone; five minutes to schools Geo. W. Fisher, New Paltz, N. Y.

FARM LAND—22 acres; town of Hurley; 15 minutes from Kingston. Phone 531.

NINE ROOM HOUSE—gas, electric, heat, water, porches, large barn; near Kingston; $2,200, $700 cash. Address J. K., Downtown Freeman.

NINE-ROOM HOUSE—gas, electric, heat, water, porches; large barn; near Kingston, $2,200, $700 cash. Address J.K., Uptown Freeman.

8-ROOM DWELLING—fine condition, part improvements, lot 100x100; two miles from city; price $2,300, terms. Two-family house, fine condition, improvements; garage; central location; well rented; price $4,500, terms. Shatemuck Realty Co., Kingston, N. Y.

SACRIFICE—bungalow, four rooms; one acre lot; Oliverea, two miles from Big Indian. Write Mrs. Barnum, 8817-87th street, Woodhaven, Long Island, N. Y.

TWO LOTS—on Teller street, suitable buildings for chicken raising. Apply 96 Prince street.

For Good Time
STOP
DINE and DANCE
At
EICHLER
EVERY SATURDAY NIGHT

OPEN ALL YEAR
Mt. Marion Inn
FOUR CORNERS
MT. MARION, N. Y.
Featuring
THE HOMMEL SISTERS,
Tap and Acrobatic Dancers
Music Every Nite by
VINCE EDWARDS'
HARMONY KINGS
Choice Beer - Wine - Liquor
NO MINIMUM NO COVER

COMFORTABLY COOL
ORPHEUM THEATRE TEL. 824

3 SHOWS DAILY 2, 6:45 & 9	SUNDAY and HOLIDAY CONTINUOUS SHOW STARTS AT 1:20	
Children Anytime 10c	Matinee All Seats 15c	Evenings All Seats 25c

2 FEATURES—LAST TIMES TODAY—2 FEATURES

RIN-TIN-TIN, JR., in "CARLYLE OF THE MOUNTAINS"

SUNDAY ONLY SUNDAY ONLY

LAST CHAPTER "UNDERSEA KINGDOM" | FIRST CHAPTER "VIGILANTES ARE COMING"

POP EYE in "BRIDGE AHOY"—COMEDY

READE'S
Broadway
BROADWAY. "HOUSE OF HITS" PHONE 1613
"ALWAYS COOL AND COMFORTABLE"

FEATURE PICTURES SHOWN TWICE IN AFTERNOON 1:30 & 3:30—EVES. 7 & 9—CONTINUOUS SAT., SUN., HOL. SUNDAY PERFORMANCES START AT 2 P. M.

NOW PLAYING

IN "BROADWAY BILL" AND "PENT-HOUSE" THEY PREPARED YOU FOR THIS THRILL—*BUT YOU NEVER EXPECTED A THRILL LIKE THIS!*

READE'S
Kingston
WALL STREET. PHONE 271
"ALWAYS COOL AND COMFORTABLE"

FEATURE PICTURES SHOWN TWICE IN AFTERNOON 1:30 & 3:30. — EVENINGS, 7 & 9. CONTINUOUS SATURDAYS, SUNDAYS, HOLIDAYS.

NOW PLAYING

ATTRACTION EXTRAORDINARY!

TONIGHT
ON THE STAGE
"WINNERS ON PARADE"

Silver Palace Bowling League Opens Campaign Tuesday Night

The Silver Palace Bowlers will open their season on Tuesday evening. The Gold division will roll on Tuesdays and the Silver on Wednesdays. The latter date was decided on last night at the special meeting at the Y. M. C. A. The Silver Division was previously supposed to roll on Thursday nights but Homer Emerick, proprietor of the alleys where the league rolls, announced that Thursday nights had already been spoken for.

Following is a complete schedule for the Gold Division, giving date, teams and alleys:

September 22.

Fromer-Amocos vs. Ad Jones Dairy, 1-2.
Crystal Beauty Shoppe vs. Jack's Garage, 3-4.
Chevrolets vs. Mohicans, 5-6.

September 29.

Chevrolets vs. Jack's Garage, 1-2.
Fromer-Amocos vs. Mohicans, 3-4.
Ad Jones Dairy vs. Crystal Beauty Shoppe, 5-6.

October 6.

Fromer-Amocos vs. Crystal Beauty Shoppe, 1-2.
Ad Jones Dairy vs. Chevrolets, 3-4.
Jack's Garage vs. Mohicans, 5-6.

October 13.

Ad Jones Dairy vs. Mohicans, 1-2.
Fromer-Amocos vs. Crystal Beauty 3-4
Crystal Beauty Shoppe vs. Chevrolets, 5-6.

October 20.

Fromer-Amocos vs. Chevrolets, 1-2.
Crystal Beauty Shoppe vs. Mohicans, 3-4.
Ad Jones Dairy vs. Jack's Garage, 5-6.

October 27.

Ad Jones Dairy vs. Crystal Beauty Shoppe, 1-2.
Jack's Garage vs. Chevrolets, 3-4.
Fromer-Amocos vs. Mohicans, 5-6.

November 3.

Chevrolets vs. Mohicans, 1-2.
Fromer-Amocos vs. Ad Jones Dairy, 3-4.
Crystal Beauty Shoppe vs. Jack's Garage, 5-6.

November 10.

Fromer-Amocos vs. Jack's Garage, 1-2.
Crystal Beauty Shoppe vs. Chevrolets, 3-4.
Ad Jones Dairy vs. Mohicans.

November 17.

Crystal Beauty Shoppe vs. Mohicans, 1-2.
Ad Jones Dairy vs. Jack's Garage, 3-4.
Fromer-Amocos vs. Chevrolets.

November 24.

Ad Jones vs. Chevrolets, 1-2.
Fromer-Amocos vs. Crystal Beauty Shoppe, 3-4.
Jack's Garage vs. Mohicans, 5-6.

December 1.

Crystal Beauty Shoppe vs. Jack's Garage, 1-2.
Chevrolets vs. Mohicans, 3-4.
Fromer-Amocos vs. Ad Jones Dairy, 5-6.

December 8

Fromer-Amocos vs. Mohicans, 1-2.
Ad Jones Dairy vs. Crystal Beauty Shoppe, 3-4.
Jack's Garage vs. Chevrolets, 5-6.

December 15

Ad Jones Dairy vs. Chevrolets, 1-2.
Jack's Garage vs. Mohicans, 3-4.
Crystal Beauty Shoppe vs. Fromer-Amocos, 5-6.

December 22

Fromer-Amocos vs. Jack's Garage, 1-2.
Crystal Beauty Shoppe vs. Chevrolets, 3-4.
Ad Jones vs. Mohicans, 5-6.

January 5

Crystal Beauty Shoppe vs. Mohicans, 1-2.
Ad Jones Dairy vs. Jack's Garage, 3-4.
Fromer-Amocos vs. Chevrolets, 5-6.

January 12

Jack's Garage vs. Chevrolets, 1-2.
Fromer-Amocos vs. Mohicans, 3-4.
Crystal Beauty Shoppe vs. Ad Jones, 5-6.

January 19

Fromer-Amocos vs. Ad Jones Dairy, 1-2.
Crystal Beauty Shoppe vs. Jack's Garage, 3-4.
Chevrolets vs. Mohicans, 5-6.

January 26

Crystal Beauty Shoppe vs. Chevrolets, 1-2.
Ad Jones Dairy vs. Mohicans, 3-4.
Fromer-Amocos vs. Jack's Garage, 5-6.

February 2

Ad Jones Dairy vs. Jack's Garage, 1-2.
Fromer-Amocos vs. Chevrolets, 3-4.
Crystal Beauty Shoppe vs. Mohicans, 5-6.

February 9

Fromer-Amocos vs. Crystal Beauty Shoppe, 1-2.
Jack's Garage vs. Mohicans, 3-4
Ad Jones Dairy vs. Chevrolets, 5-6

February 16

Chevrolets vs. Mohicans, 1-2.
Fromer-Amocos vs. Jones Dairy, 3-4
Crystal Beauty Shoppe vs. Jack's Garage, 5-6.

February 23

Ad Jones Dairy vs. Crystal Beauty Shoppe, 1-2.
Jack's Garage vs. Chevrolets, 3-4.
Fromer-Amocos vs. Mohicans, 5-6.

March 2

Jack's Garage vs. Mohicans, 1-2.
Fromer-Amocos vs. Crystal Beauty Shoppe, 3-4
Ad Jones Dairy vs. Chevrolets, 5-6

March 9

Crystal Beauty Shoppe vs. Chevrolets, 1-2
Ad Jones Dairy vs. Mohicans, 3-4
Fromer-Amocos vs. Jack's Garage, 5-6.

March 16

Ad Jones Dairy vs. Jack's Garage, 1-2.
Fromer-Amocos vs. Chevrolets, 3-4.
Crystal Beauty Shoppe vs. Mohicans, 5-6.

Maroon and White Gridders Complete Elementary Work

The Maroon and White gridiron gladiators completed the first phase of the pre-game preparatory period yesterday. Featured by scrimmage sessions, the football forces of Kingston High School have engaged in a series of intensive workouts at the Athletic Field during the past two weeks. Coach Klas has spent considerable time in fundamentals and conditioning processes and intimated that from now on, scrimmages will hold sway. Meetings have been called and the offensive and defensive maneuvers expounded, forecasting some heavy duty drills in the next two weeks. With exactly eleven practice sessions before the opening fray with Liberty at the mountain town field, the squad must be driven hard to meet the standards of DUSO League play.

Coach Klas' "A" unit has shown considerable improvement and should be a capable combination. Carl Studer and Nyulassy, veteran ends, give the locals a pair of efficient wingmen. Von Essen and Voight, tackles, are still unproven quantities. Delanoy and "Rocky" Tenedini, guards, are capable workmen while Rifenbary should be a tower of strength in the center post. The backfield of Captain Don Murphy, Tommy Maines, Wilbur, Stoll and Meagher possesses plenty of potential power. Several of these berths are temporary and numerous changes may occur before the opening kick-off. At this stage every candidate is a varsity possibility, as the first-string positions are by no means clinched.

South Leads Way in The Grid Campaign

New York, Sept. 19 (AP) — The south, which annually violates the tradition that football is a game only for chilly autumn days, again leads the way into the 1936 campaign today.

While the curtain-raising games in other sections are limited to scattered warm-up contests and small-college clashes, the southern program lists seven southern conference teams in action and two from the southeastern loop.

Davidson, one of six new teams admitted to the southern loop this year, makes its bow with last year's champion, Duke, in a night game at Greensboro, N. C. The Citadel, another newcomer, opens against Newberry. A third new member, Richmond, was slated to start last night against the Newport News Apprentice School but the game was postponed until Monday because of stormy weather.

Other southern openers send South Carolina against Erskine, Clemson against Presbyterian, Virginia Tech against Roanoke, and Virginia Military against Wofford in the Southern Conference and Kentucky against Maryville and Mississippi against Union University in the southeastern.

With the postponement of last night's Temple-St. Joseph game, the east was left with only one game of importance today. West Virginia meeting Waynesburg.

Women's Tourney On September 21

New York, Sept. 19 (AP).—A field of 188 golfers, including most of the leading women players of the United States and a foreign delegation a half dozen strong, but lacking the defending champion, Mrs. Glenna Collett Vare of Philadelphia, is scheduled to start play September 28 in the 40th women's national golf championship of the Canoe Brook Club, Summit, N. J.

Rumors that Mrs. Vare would not defend the title she has won six times in all, were confirmed when the entry list was announced last night. In her decision not to enter she followed the example of Virginia Van Wie, who retired after winning the title for the third straight year in 1935.

With a wide-open struggle expected, such American stars as Mrs. Maureen Orcutt Crews of Coral Gables, Fla., Marion Miley of Lexington, Ky., Dorothy Traung of San Francisco, Mrs. Opal S. Hill of Kansas City, Charlotte Glutting of West Orange, N. J., and Patty Berg of Minneapolis are slated to defend the title against the foreign contingent headed by Pam Barton, the British champion.

Ray Impelletiere To Box Brubaker

San Francisco, Sept. 19 (AP)—Phil Brubaker of Dinuba, one of California's leading heavyweights, and Ray Impelletiere, Cold Spring, N. Y., giant, have been matched for a 10-round bout here September 28.

Impelletiere, 6 feet 7¾ inches tall and weighing 279 pounds, lost a ten round bout last Wednesday to Tommy Loughran but "insiders" disagreed with the decision.

WRESTLING LAST NIGHT.

(By The Associated Press)

North Bergen, N. J.—Abe Coleman, 205, New York, threw Joe Cox, 22?, Kansas City, 24:27.

Salt Lake City—Dave Levin, 200, New York, defeated Jack Washburn, 245, Kansas.

CONTENDERS FOR U. S. AMATEUR CHAMPIONSHIP

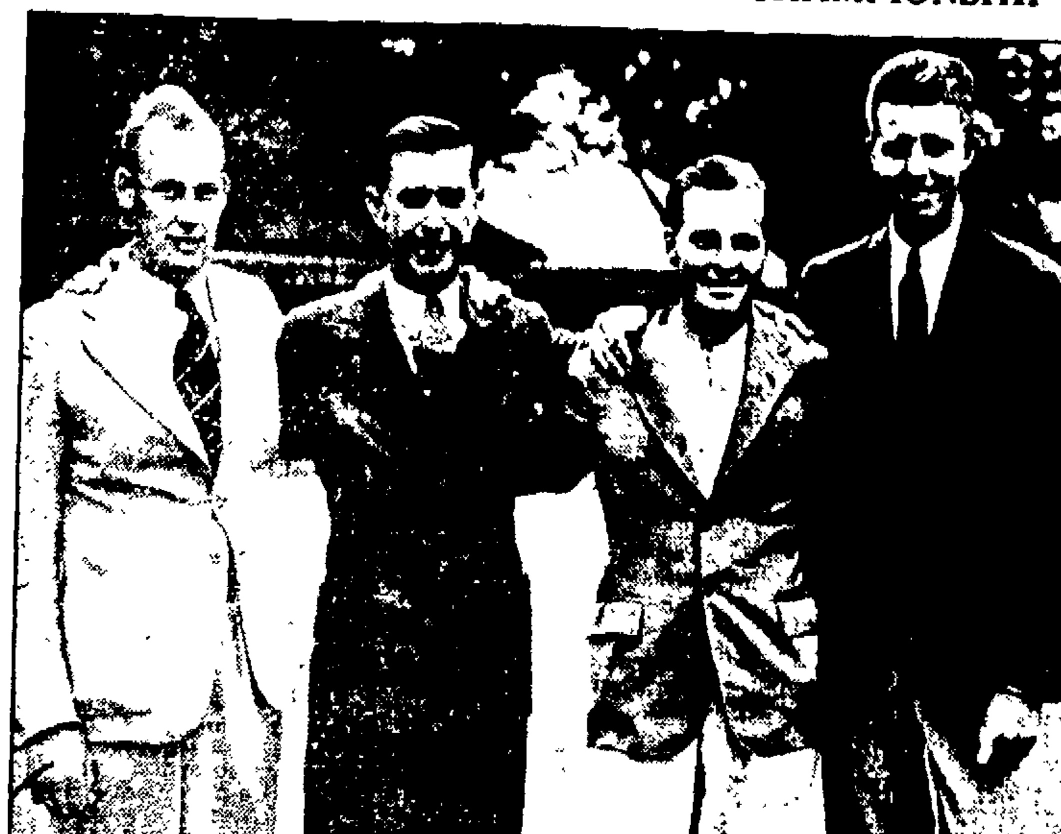

These four linksmen were the last survivors of this year's "sudden death" tourney at Garden City, N. Y., for the U. S. amateur golf championship. Left to right: Jock McLean of London, Eng.; George Voigt of Mamaroneck, N. Y.; Johnny Goodman of Omaha, Neb., and Johnny Fischer of Fort Thomas, Ky. (Associated Press Photo)

Will Cards, Reds Make Changes? Cubs Nip Gas House Gang, Move Up

(By The Associated Press)

The baseball spotlight flickered today on the Cardinals and Reds, and the possible changes in their organizations, to the virtual exclusion of the Cubs in second place in the National League, and Lou Gehrig's 1,800th consecutive game with the New York Yankees.

While the Giants maintained an almost unbeatable lead of five games in the National League, and Gehrig added another milestone to the greatest of all iron-man records, the diamond public was asking these questions:

(1)—Will Branch Rickey, who played a major part in the successful run of the Cardinals during the last 10 years, buy a controlling interest in the Cincinnati Reds, along with Merrill Russell, a director of the Columbus (American Association) Redbirds?

(2)—Will Warren Giles, president of the Cards' International League farm at Rochester, N. Y., succeed Larry MacPhail, resigned vice president and General Manager of the Reds?

The questions—and their answers—appear interlocking. Denials were the only replies to the published report that Rickey and Russell would buy the Reds. One source emphasized that Powel Crosley, Jr., president of the club, is too rabid a fan to see his interests.

However, it was pointed out in some quarters that the mention of Giles as successor to MacPhail, who introduced night baseball to the big leagues, may be in line with the report that Rickey is buying into the Reds. For Rickey's job with the Cards undoubtedly has acquainted him with Giles' ability, from the standpoint of boss to employe.

Cubs Move Up

MacPhail resigned yesterday just about the time the Cubs, behind Lon Warneke's three-hit pitching, toppled the Cardinals 3-0 in the only National League game of the day, to take second place away from the staggering Gas House Gang.

The American League also put on a curtailed program, with the Tigers knocking off the Indians 6-3 in one game, and the Browns belting the White Sox 6-5 in the other.

CLUB STANDINGS.

National League

	W.	L.	Pct.
New York	87	57	.604
Chicago	83	63	.568
St Louis	82	63	.566
Pittsburgh	79	67	.541
Cincinnati	71	74	.490
Boston	64	78	.451
Brooklyn	62	82	.431
Philadelphia	50	94	.347

American League

	W.	L.	Pct.
New York	96	48	.667
Chicago	78	67	.538
Washington	77	68	.531
Detroit	79	68	.537
Cleveland	76	70	.521
Boston	72	74	.493
St. Louis	53	90	.371
Philadelphia	49	95	.340

YESTERDAY'S RESULTS

National League

Chicago 3, St. Louis 9.
Others not scheduled.

American League

St. Louis 6, Chicago 5.
Detroit 6, Cleveland 3.
Others not scheduled.

International Playoff.

Buffalo at Baltimore postponed, threatening weather.

GAMES TODAY

National League

St. Louis at Chicago.
New York at Brooklyn.
Cincinnati at Pittsburgh.
Philadelphia at Boston.

American League

Cleveland at Detroit.
Washington at New York.
Chicago at St. Louis.
Boston at Philadelphia.

Yesterday's STARS

(By The Associated Press)

Tommy Bridges, Tigers—Limited Indians to four hits, fanning ten.

Lon Warneke, Cubs — Stopped Cardinals with three hits

Jim Bottomley, Browns — Hit homer and single, driving in two runs against White Sox.

In 1924 Mrs. Mary Crow of Hillsboro, Texas, made a covenant to tithe and has used the money to buy 352 Bibles, which she has given away.

Four regiments and a varying number of battalions comprise the French Foreign Legion.

FIGHTS LAST NIGHT.

(By The Associated Press)

Hollywood, Cal.—Baby Arizmendi, 133½, Mexico City, and Frankie (Kid) Covelli, 131, Brooklyn, drew (10).

Los Angeles — Young Corbett, 155, Fresno, outpointed Joe Bernard, 154, San Francisco (10).

YANKEES PEEK AT GIANTS

With the World Series week after next, the New York Yankees decided to take a peep at their neighbors and probable opponents, the Giants. And John Schulte, coach (left); Joe DiMaggio (center), and Johnny Broaca, pitcher, got an eyeful. The Giants beat the Dodgers, 17-3. (Associated Press Photo)

Major League LEADERS

(By The Associated Press)

American

Batting — Appling, White Sox, .382, Averill, Indians, .375.

Runs—Gehrig, Yankees, 161; Gehringer, Tigers, 137.

Runs batted in—Trosky, Indians, 153; Gehrig, Yankees, 144.

Hits—Averill, Indians, and Gehringer, Tigers, 217.

Doubles—Walker, Tigers, and Gehringer, Tigers, 54.

Triples—DiMaggio, Yankees, and Averill, Indians, 15.

Home runs—Gehrig, Yankees, 48; Trosky, Indians, 41.

Stolen bases—Lary, Browns, 34; Powell, Yankees, 25.

Pitching—Hadley, Yankees, 13-4; Pearson, Yankees, 19-6.

National

Batting—P. Waner, Pirates, .380; Phelps, Dodgers, .372.

Runs—Vaughan, Pirates, 121; J. Martin, Cardinals, 118.

Runs batted in—Medwick, Cardinals, 132; Ott, Giants, 129.

Hits—P. Waner, Pirates, 210; Medwick, Cardinals, 208.

Doubles—Medwick, Cardinals, 59; Herman, Cubs, 53.

Triples—Camilli, Phillies; Goodman, Reds, and Medwick, Cards, all 13.

Home runs—Ott, Giants, 32; Camilli, Phillies, 26.

Stolen bases—J. Martin, Cardinals, 21; S. Martin, Cardinals, 17.

Pitching—Hubbell, Giants, 24-6; Lucas, Pirates, 13-4.

Colonials All Set For 2nd Game With Hedricks Sunday

The Kingston Colonials and the Hedrick Brewers will clash Sunday afternoon at Pan-Am Field in the second game of their series. The Colonials took the initial contest last week, 10-6, before a large crowd of fans. The game will start at 3 o'clock.

King Kong Shackett and Joe Brown will do the pitching. Brown, who is the leading pitcher in the City League for the past season, is expected to hold the hard hitting Colonials in check.

If the Colonials should win tomorrow they will cop the series at two straight and will finish out their season the following week against the Mohawk Giants.

Probable lineups:

Colonials	Hedricks
Turck, ss.	Mitchell, 2b.
Hoffman, c.	Kelder, 3b.
M. Tiano, rf.	Francello, ss.
Lay, cf.	Van Etten, 1b.
C. Tiano, lf.	P. Komosa, rf.
Freleigh, 2b.	Murphy, lf.
Burgevin, 3b.	Brown, p.
Carpenter, 1b.	M. Berardi, cf.
Shackett, p.	Rider, c.

Woods Denounces Softball League

Manager Sonny Woods of the C and R softball team has taken exception to the way that the Open League has been run by President John Doyle. To quote from a letter received at the Sports Department of The Freeman.

"The way I see it, the Chevies are picked to win the second half of the league no matter what the standings of the teams should be. The C and R Socials have had three victories taken away from them by President Doyle, who is also manager of the Chevies. It appears to me that if Doyle can't win on the diamond it is an easy matter to call a meeting protesting a C and R game and then take the victory away from them. If the Chevies are afraid of the Socials, we will gladly forfeit our game to them and give them the second half title.

We hereby issue a challenge to them for a series of three out of five games and we will play the entire series in one afternoon if necessary."

The letter was signed by Sonny Woods, captain of the C and R's.

Seventeen-year-old Frank Marconi of Canonsburg, Pa., had 276 serum "shots" in various parts of his body over a period of 21 days to halt lockjaw.

Army Points for Columbia and Red Raiders of Colgate

West Point, N. Y., Sept. 19.—The renewal of relations on the gridiron with Columbia and Colgate Universities this fall promises Army football enthusiasts two games which should meet with their distinct approval. With Lou Little, the Columbia wizard, and Andy Kerr, the Red Raider's sensational tactitian, teaching their proteges a bewildering style of football that will have the spectators out of their seats most of the time, Gar Davidson, the Army head coach will have to teach his squad how to pull rabbits out of hats, if he wants to come out on the long end.

Meeting Columbia in New York on October 10, the Army will try to get some revenge for the two games lost to the Lions back in 1895 and 1925. They played a tie game in 1924. This puts the Army pretty far behind in the series, and they are going to try to put something on the right side of the ledger. Coach Davidson is working hard building a team that will be ready when they play their first game of the season. Meyer, last year's sensational triple threat, is tossing and kicking the pigskin with the accuracy of his Coast Artillery father's guns, and with Davidson's ends taking passes in their strides, the Army is a dangerous contender.

The Colgate game, coming in the middle of the season, will see both teams in high gear. The Army is somewhat ahead in this series, Army having won 7, tied 2, and lost 1. The Red Raiders haven't played West Point since 1915, when the style of football was quite different, and Davidson is anxious to see what his style can do against Andy Kerr's hocus-pocus football. Davidson wants to make the win side of the ledger in this series a little longer, and is watching Colgate carefully.

Up to Fischer To Repel McLean

Garden City, N. Y., Sept. 19 (AP)—Its up to Johnny Fischer, a Cincinnati mailman's son, to repel the relentless drive of Jack McLean, a Scot who has ideas and a chance of taking the U. S. amateur golf championship trophy across the Atlantic ocean for the first time in a quarter of a century.

McLean, whisky-selling Scotchman from Glasgow, and Fischer will fight for the crown surrendered by Lawson Little, either today or tomorrow, according to the weather's dictates.

Fischer, a 24-year-old student at Cincinnati Law School, gained the title round by beating the slightly-favored Johnny Goodman of Omaha, 2 and 1, in a match that was squared eleven times. The Omaha blonde drew level in the rain seven of those times with a fighting heart that finally was beaten on the 35th green as the rain and the wind sounded taps for him.

Using the same human stepping stones to the finals that T. Philip Perkins of England used eight years ago in reaching the finals, McLean breezed in to join Fischer. More accustomed to the treacherous wind than his American rival, 42-year-old George Voight of New York, the slight Scot pulled away to a six up lead at noon and merely loafed along with the wind in the afternoon to win by 8 and 7.

The Fischer-Goodman battle was decided on the tees. One up and four to go, Goodman dissipated his chances by missing three drives in a row. He said it was the first time that ever happened to him.

While Goodman barely dribbled the ball off the 33rd, 34th and 35th tees, Fischer smacked out drives that cut through the gale for well over 200 yards.

Whether McLean can succeed in duplicating the triumph of England's Harold Hilton in 1911 will depend a great deal on his ability to make up for the shortness of his drives compared with Fischer's booming bee-line tee shots up to and around the greens.

McLean failed to impress veteran observers in the early rounds, especially with his uncertainty on the greens. But with the passing of each round it developed the Scot slowly was approaching his peak. If he can hold his form of the past three days he stands a good chance of lifting the title.

Yellow Jackets to Hold Drill Sunday

Coach Jerry Dann wants all the Yellow Jackets to report at the Fair Grounds on Sunday morning at 10:30 for a prolonged workout. Dann is pleased with the way the team has been shaping up but continues to drill into his boys that plenty of hard work is needed. The team will play all its games on the road this fall unless a suitable field can be fixed up in Kingston. They hope to start their schedule next Sunday.

Tennis Club Set For Monroe Tilt

The Kingston Tennis Club is all set to entertain the Monroe Tennis Club Sunday afternoon on the local courts. This will be the first meeting of the two teams this season. Last year three matches were played and Kingston won in the third meeting to take the series.

Manager Bob Herron announced his lineup this morning: Randall Rose, Bill Lasley, Manager Herron, Stan Hancock, John Burgevin and Hank Osterhout.

Cleveland authorities are said to be wondering where they'll find room for the American Legion to sleep. Well, who says the boys want to sleep [illegible] at a convention.

Another notable contribution to prosperity comes from public utilities realizing that three cents' profit from 100,000 people pays better than five cents' profit from 50,000.

Fair St. Reformed Wins League Game During Hurricane

Many people decided last night that the important game between Clinton Avenue Methodists and the Fair Street Reformers would have to bow out to the elements, but such was far from the case. The Methodists decided that the "show must go on" and the result was a rather wrecked Methodist team which lost by the score of 16-6.

Fair Street, with their ace, Harold Clayton, doing the hurling and incidentally getting his usual home run during the game, jumped on Don Hyatt, Methodist pitcher, for 10 runs in the first inning and were never in danger after that spree. The high-powered Methodist machine that began the season with 10 straight victories, and had only lost three games the entire season, collapsed completely in a game that meant either the winning of the league or a chance for three other teams including the Methodists, to nose out the Fair Street representatives. Wild throwing and still wilder bat-swinging featured the usually fine running Clinton Avenue team, while the Reformers took every advantage that they could possibly obtain in order that there might be no doubt concerning the outcome.

The champions have a record of 19 victories against one defeat, the latter being inflicted on them by the rampaging Comforters to the tune of 7-3, while the second place Clinton Avenue team boasts of 16 wins and four losses. Last night's game virtually brings to a close the church softball league because no matter what the results of games yet to be played might be, there would be no changes in the final standings as last night's winner is too far ahead of the field to be affected by any more games.

Chevies Will Play Dutchess Champs

The Chevie softballers, with their ace pitcher, Ben Toffel, in the box, will cross bats with the St. John's Club of Poughkeepsie Sunday afternoon at the Athletic Field. Game time is 2 o'clock. The St. John's boys have a fine record and claim to be the Dutchess county champions.

About The Folks

Mr. and Mrs. J. L. Tucker of 5 West Strand have as guests Mrs. Rose Nessel and Miss Ruth Feldman, both from Atlanta, Ga.

Howard Emerick, local tile contractor, has returned from Johnson City, N. Y., where he has installed a large amount of work in the high school there.

Former Mayor Paul F. Taylor of Walton was in town today attending a meeting of Prudential Insurance Co. agents. He was accompanied by Mrs. Taylor.

Vincent J. Harris of the U. S. Army is visiting at his home, 87 Foxhall avenue, having just returned from a two and a half year tour of China and the Philippines.

Mrs. Olympia Cottine of Highland was operated on for appendicitis at the Kingston Hospital Friday morning by Dr. Frederick Carr. Her condition is reported to be satisfactory.

Leo E. Everitt of 43½ St. James street, son of Mrs. Louise Everitt Boice, was operated on at the Kingston Hospital on Thursday. Dr. C. B. Van Gaasbeek is the attending physician.

Mr. and Mrs. Kenneth Sickler of 454 Washington avenue, are receiving congratulations over the arrival of a daughter, born last evening in the Kingston Hospital. Mother and daughter are doing finely.

THE JOINERS

News of Interest to Members of Fraternal Societies

Rondout Lodge, No. 343, will resume its meetings Monday evening, September 21, at 7:30 o'clock. The Master desires a large attendance as there are important matters to discuss and he wishes to outline the fall activities. The Past Masters of the Lodge are earnestly requested to be present.

Rondout Lodge, No. 343, F. & A. M., will resume its meetings after the summer vacation on Monday evening when the lodge will open with a regular business meeting. The trestle board which has just been issued outlines the activities planned for the fall at the lodge sessions. During the past summer five of the members of the lodge have died. The five who died are A. P. Zahn, Robert W. Flemming, E. J. Hilborn, J. E. Koes and Edward Weiss.

Taconic State Parkway

East Fishkill, N. Y., Sept. 19 (AP) — Governor Lehman headed a delegation of state and national officials today at the opening of a new link in the state's highway system—the Taconic State Parkway. The new road is an extension of the Bronx River Parkway through Dutchess and Putnam counties. Secretary of the Treasury Henry Morgenthau, Jr., a former member of the Taconic Park Commission; Robert Moses, state council of parks chairman, and State Conservation Commissioner Lithgow Osborne were among the speakers on the program.

French Dairy Workers Strike

Paris, Sept. 19 (AP) — Dairy workers in the Marne department declared a strike for higher wages today to heighten the French government's labor troubles. One dairy employe suffered a fractured skull when he fell downstairs during a scuffle among workers who occupied the plants. Officials in Paris, meanwhile, dispatched a corps of conciliators to the labor-troubled regions in an effort to halt the spread of walkouts.

The Weather

SATURDAY, SEPTEMBER 19, 1936

Sun rises, 5:42 a. m.; sets, 6:03 p. m., E. S. T.

Weather, clear.

The Temperature

The lowest point registered on The Freeman thermometer last night was 62 degrees. The highest point reached up until noon today was 69 degrees.

Weather Forecast

Sept. 19—Eastern New York: Fair tonight and Sunday. Slightly warmer Sunday afternoon.

The Irish Free State has traveling motion picture theatres.

BUSINESS NOTICES.

SMITH AVE. STORAGE WHSE, INC. Local, Long Distance Moving-Packing Modern Padded Van, Cargo Insurance Agent Allied Van Lines, Inc. 84-86 Smith Ave. Phone 4070

WHITE STAR TRANSFER CO. Moving, Trucking, Storage. Local and distance. Phone 164.

VAN ETTEN & HOGAN Wm. S. Hogan, Prop., 150 Wall St. Local, Long Distance Moving and Storage. Phone 661.

PETER C. OSTERHOUDT & SON Contractors, Builders and Jobbers. 60 Lucas avenue. Phone 616.

MASTEN & STRUBEL Storage Warehouse and Moving 742 Broadway Phone 2212

The Daily Freeman is on sale at the following stands of the Hotaling News Agency in New York city:
Times Building, Broadway and 43rd street.
Woolworth Building.
643 Fulton street, Brooklyn, N. Y.

KINGSTON TRANSFER CO., INC. Storage warehouse. Local and long distance moving. Phone 910.

Window Glass Installed I. Shapiro — 63 N. Front St. Day Phone 2395, Night Phone 1689-J

School Tax Notice.
I have received tax warrant for School District No. 6, town of Ulster, and will collect taxes at my home on Flatbush road from Sept. 14 to Oct. 14, at 1 per cent, after which I will collect unpaid taxes at 5 per cent.
Signed. Earl Rider, Coll.
R 1, Box 184, Kingston, N. Y.

Upholstering—Refinishing 44 years' experience Wm. Moyle 22 Brewster St. Phone 1644-M

PROFESSIONAL NOTICES.

WM. H. PRETSCH, Chiropractor. 72 Presidents Place Tel. 3540

MANFRED BROBERG, Chiropodist. Bunions and fallen arches corrected. 65 St. James, at Clinton Av. Tel 1251

EDWARD JOHNSON, Chiropodist 237 Wall St. near Pearl. Tel 764.

CHIROPODIST, John E. Kelley. 286 Wall street. Phone 420.

B. J. KAPLUN, CHIROPRACTOR 23 John St. Phone 4198

Ugly superfluous hair removed permanently.
R. J. Kreines-Sandra Krakower
Free Consultation
Phone 1588-J 31 N. Front St. Near Rose and Gorman

WALTER J. KIDD
Instructor of piano, organ, theory 163 Boulevard, Phone 2909

The Roger Baer Studios devoted to the study of popular and classical music for all instruments. Enrollment open for students until September 16th. New and Modern methods of N. Y. U. Music Department taught. Phone 1475-J. Studio 3 North Front street.

WEYHE—SICCOBONO
School of Dancing
Established over 10 years
Special Baby Classes
Studio, 304 Clinton Ave. Tel. 1149-M.

GOING OUT OF BUSINESS

All of the following articles must be sold at once:

Large Sherer Show Case and Counter
Parts Cabinets & Display Cases
Nearly New Air Compresser
Electric Power Driven Lawn Mower Grinder and Reconditioner combined
Skate Grinding Machine and Suction Fan
4 Ft. Steel Cornice Brake and Forms
Angle Iron, Flat Bar, Round & Square Rods, Flat Sheet Cutting Machine that is a wonder and must be seen to see what it is capable of doing.

Plenty of other sheet metal working machines and tools too numerous to mention.

All of the above material is in first class condition and practically new.

C. E. CRESSLER
No. 468 Broadway.

FINANCIAL AND COMMERCIAL

By CLAUDE E. JAGGER

New York, Sept. 19 (AP)—Buying batteries were unlimbered in today's brief stock market session and advances of fractions to a point or more were registered over a wide terrain.

Rail, steel, motor, utility, merchandising and specialty issues led the sortie. New highs for the past year or longer were posted by a number of the leaders. Transfers were around 800,000 shares.

It was the mos active Saturday session in more than a month.

Business and industrial optimism apparently inspired traders, who for the past several weeks have been idle on the sidelines, to resume operations.

While some market commentators were inclined to skepticism regarding the near-term outlook, the action of the list as a whole in the face of considerable profit taking seemed highly encouraging to recovery forces.

Outstanding in the forward march were Santa Fe, Delaware & Hudson, Atlantic Coast Line, Northern Pacific, Great Northern, Illinois Central, U. S. Steel, Bethlehem, Chrysler, General Motors, North American, Public Service of New Jersey, Western Union, Sears Roebuck, Montgomery Ward, Schenley, American Commercial Alcohol, Westinghouse, Allied Chemical, Crown Cork, Loew's, American Type Founders, Johns-Manville, Electric Auto-Lite and Spicer Mfg.

Quotations given by Parker McElroy & Co., members, N. Y. Stock Exchange, 120 Broadway, New York city; branch office, 282 Wall street.

Quotations at 12 noon.

Alleghany Corp.	4½
A. M. Byers & Co.	25¼
Allied Chemical & Dye Corp.	229½
Allis-Chalmers	55⅜
American Can Co.	126½
American Car Foundry	48
American & Foreign Power	7
American Locomotive	33¾
American Smelting & Ref. Co.	88⅝
American Sugar Refining Co.	57¾
American Tel. & Tel.	175½
American Tobacco Class B	101
American Radiator	22⅛
Anaconda Copper	40½
Atchison, Topeka & Santa Fe	83¼
Associated Dry Goods	20⅞
Auburn Auto	
Baldwin Locomotive	3½
Baltimore & Ohio Ry.	26
Bethlehem Steel, Del.	71⅝
Briggs Mfg. Co.	55½
Burroughs Adding Machine Co.	29¾
Canadian Pacific Ry.	12½
Case, J. I.	156
Cerro DePasco Copper	54
Chesapeake & Ohio R. R.	68⅛
Chicago & Northwestern R. R.	
Chicago, R. I. & Pacific	
Chrysler Corp.	115½
Coca Cola	
Columbia Gas & Electric	20⅛
Commercial Solvents	15⅝
Commonwealth & Southern	3½
Consolidated Gas	42⅜
Consolidated Oil	13⅝
Continental Oil	80¼
Continental Can Co.	70¼
Corn Products	69½
Delaware & Hudson R. R.	48
Electric Power & Light	15⅛
E. I. duPont	161
Erie Railroad	17⅝
Freeport Texas Co.	25
General Electric Co.	46
General Motors	68½
General Foods Corp.	39⅛
Gold Dust Corp.	18¾
Goodrich (B. F.) Rubber	23
Great Northern Pfd.	42⅛
Great Northern Ore	21¾
Houston Oil	9
Hudson Motors	17⅛
International Harvester Co.	79½
International Nickel	60¼
International Tel. & Tel.	12⅛
Johns-Manville & Co.	116
Kelvinator Corp.	20⅜
Kennecott Copper	49½
Kresge (S. S.)	27
Lehigh Valley R. R.	19¼
Liggett Myers Tobacco B.	105¼
Loews' Inc.	61½
Mack Trucks, Inc.	39¼
McKeesport Tin Plate	90⅝
Mid-Continental Petroleum	22⅝
Montgomery Ward & Co.	49⅞
Nash Motors	16½
National Power & Light	11⅞
National Biscuit	31⅛
New York Central R. R.	45½
N. Y., New Haven & Hart. R. R.	4⅛
North American Co.	32¼
Northern Pacific Co.	28⅛
Packard Motors	12⅝
Pacific Gas & Elec.	37½
Penney, J. C.	
Pennsylvania Railroad	39⅞
Phillips Petroleum	38¼
Public Service of N. J.	46
Pullman Co.	56¼
Radio Corp. of America	11
Republic Iron & Steel	21⅛
Reynolds Tobacco Class B	56
Sears Roebuck & Co.	88
Southern Pacific Co.	44
Southern Railroad Co.	23
Standard Brands Co.	15¼
Standard Gas & Electric	8½
Standard Oil of Calif.	35⅞
Standard Oil of N. J.	62
Standard Oil of Indiana	35⅝
Studebaker Corp.	14
Socony-Vacuum Corp.	14
Texas Corp.	45¼
Texas Gulf Sulphur	37¼
Timken Roller Bearing Co.	61½
Union Pacific R. R.	
United Gas Improvement	13½
United Corp.	7½
U. S. Cast Iron Pipe	22⅝
U. S. Industrial Alcohol	34¼
U. S. Rubber Co.	33
U. S. Steel Corp.	72½
Western Union Telegraph Co.	86¾
Westinghouse Elec. & Mfg. Co.	141¼
Woolworth Co., (F. W.)	53⅜
Yellow Trucks & Coach	15⅜

C. C. FROUDE
Chiropractor
319 Wall St.
Newberry Building
Oldest established Chiropractor in Kingston and vicinity. In practice since 1914. Phone 4985

WEST SHOKAN

West Shokan, Sept. 19.—Donald Bishop returned Thursday from a 1,000 mile motor trip to Gettysburg, Pa., and other points. He left Tuesday morning with his younger brother, Bob, who entered a boys academy at Mercersborg, which is located a few miles from Gettysburg. While there they visited the famous battlefield and Mr. Bishop brought home interesting mementoes of the battle.

Mr. and Mrs George B. Saunders, Jr., and baby daughter, Gwendolyn, were Sunday dinner guests with Judge and Mrs. Henry Winchell at Sunny Cliff farm. Mr. Saunders, who is a nephew of Mr. Winchell, is employed in the hat shop in Wallkill, where they reside. Other Sunday callers included Mr. and Mrs. Alex Deyo of Kingston.

Miss Helen Thompson and girl friend of Kingston, spent Thursday night at the former's home here. During the evening they in company with Miss Thompson's sister, Mrs. Herschel Geyer, also Mildred and Sarah Roe, were entertained at the home of Miss Cornelia Davis at West Shokan Heights.

Mr. and Mrs. Charles H. Weidner of Locust Hill farm, were Kingston visitors on Wednesday.

Friends have received word from Mrs. Leah Van Benschoten of her safe arrival in Texas, she having made the trip with the Misses Ruth and Lois Shurter and brother John, of Phoenicia.

Judge and Mrs. Henry Winchell made a pleasant trip through southern Ulster on Wednesday.

Congratulations are extended the young couple, Mr. and Mrs. Daniel Breath, who were married Thursday afternoon, by Judge Lester S. Davis.

Don Bishop is well stocking up his coal bin for winter, the latest addition being a 4,500 pound load, delivered by Davenport's truck from High Falls on Friday.

It is reported that the well known west side watershed inspector, Floyd Goldman, of Shokan, will occupy the former Greenway farm house on the reservoir property, vacated by Mr. and Mrs. Frank Barringer.

Mrs. Rachel Kerr and daughter, Jennie, of Watson Hollow, were luncheon guests Thursday afternoon at the home of Mrs. John Bell, at Brodhead Heights.

One afternoon during the recent vacation visit here of Mr. and Mrs. Carl J. Gwinn of Woodridge, N. J., they, accompanied by Mrs. Chase Davis, were pleasant callers at the home of Miss Mary Crispell at Broadhead Heights.

Ernest Every, Central Hudson meter reader, made his monthly west side visitation on Thursday.

Farmer Morton Roe of West Shokan Heights, has a fine crop of russet potatoes which he dug last week. Mr. Roe also has his corn shocked, along with helping Jordan brothers of Brodhead Heights, with their silo filling.

Mrs. Chase Davis is receiving many favorable comments concerning her display of flowers now blooming in a colorful variety.

Free Diphtheria Clinic on Monday

Another in the series of free diphtheria prevention clinics will be held by Dr. L. E. Sanford, health officer, at the Board of Health rooms in the city hall on Monday afternoon between the hours of 3 and 4 o'clock. Parents who desire to have their children immunized from the disease should bring them to the clinic that afternoon. When desired the children will also be vaccinated against smallpox.

CATHOLIC DAUGHTERS SOCIAL NEXT THURSDAY

The Catholic Daughters of America will hold a social for members and friends in Knights of Columbus Hall, Broadway and Andrew street, Thursday, September 24 at 8 p. m. There wil be entertainment, cards and refreshments. Miss Marie Ulrich, grand regent, hopes for a large attendance as preparations are being made for a full evening's enjoyment.

Nazarene Services.

Sunday services at the Church of the Nazarene, Elmendorf street, the Rev. H. H. Williams, pastor, are: Preaching 10:45 a. m.; young people's meeting 6:30 p. m.; preaching at 7:45 p. m. Wednesday evening prayer service at 7:45. All are welcome to these services.

St. James Rummage Sale.

The Ladies' Aid Societly of St. James M. E. Church is planning to hold a rummage sale the last of the month and the early part of October and those desiring to contribute articles should call Mrs. Merritt. Her telephorne call is 2154.

Prehistoric bones found on a farm near Christoval, Tex., have been sent to a San Angelo, Tex., museum.

The Kibitzer

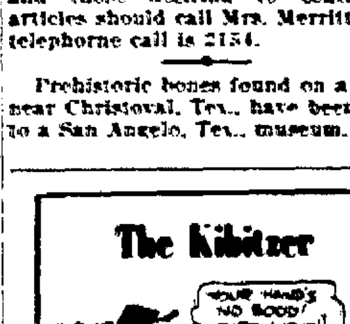

By RAYMOND PITCAIRN

It may be a New Deal, but it looks as if the cards are stacked against the only man at the table who is playing with his own money.

Ulster Holy Name To Attend Rally To Fight Communism

The Rev. Edmund Burke, spiritual director of the Holy Name in Ulster county, will head a delegation of more than 250 from this section at the gigantic rally of the organization in Randalls Island Stadium Sunday afternoon.

Father Burke and his Ulster Holy Name representation will leave in busses Sunday morning, starting from the various Roman Catholic Churches in Kingston and vicinity at 9 o'clock. Gustav Kogel, president of St Mary's Holy Name, is the lay chairman of the local delegation.

Pastors of the Catholic Churches and their assistants have been urging attendance at the Holy Name rally, which besides stressing reverence for the name of Jesus, will lay importance on the fight against Communism being waged by the church.

Yesterday at the second session of the Holy Name convention, the first national affair in 12 years, at the Waldorf Astoria, New York city, Monsignor Michael O'Gorman, director of the Los Angeles Union, urged that conventions be held every year to fight "the growing menace of communism."

Monsignor O'Gorman reminded the convention that the Holy Name Society was founded 662 years ago to combat irreligion, and asserted that the "practices of communism are the practices of the atheist, anarchist, the nihilist and the irresponsible and mentally warped professional agitator and radical."

Labor Plea "Honest Fruits

Continuing his talk Monsignor O'Gorman said, in part.

"America's great and solid working class asks only the right to participate equitably in the honest fruits of its labors. Of his very nature the American worker is not easily led by subversive propaganda. Given his rights, he spurns the tactics and the principles of foreign agitators.

"Communism appeals to the down-trodden, the enslaved, the discontent, the chronic agitators, yet it is historically true that, having broken the bonds of one type of despotism, communism inflicts a greater slavery and a harsher despotism on those who blindly follow its leadership.

"We of America may well fear the insidious and subtle propaganda of communism. Few groups, few movements, few organizations are to be free of the pernicious propaganda cells.

Irreligion Is Deplored

"As a race we have come a long way from the solid Christian ideals of our forefathers. Indifference in matters of religion and morals; easy divorces, scandalous disregard for the dignity and inviolability of the marriage vow—these have left us easy marks for subtle infiltration of ideals and philosophies inimical to sound Christianity and true Americanism. Our society—this society of the most holy name of Jesus—can and must again lead the world out of the meshes of irreligion; restore to Christ the things He so ardently desires, namely, the love and service of pure hearts."

Floor discussion followed Monsignor O'Gorman's talk. Frank Hofmeister, a lay delegate from Brooklyn, said that Catholics could best meet the spread of communism by studying social problems and gaining an understanding of the current need for a reorganization of the social system, based on Christian justice.

"These matters should be discussed at Holy Name Society meetings," he said. "We need education in economics and a knowledge of present problems. The workingman with an empty stomach wants food and wages sufficient to support his family. The present system can't always provide that for the mass of people. We must have a change, and that change can be accomplished by putting into actual practice the social principles set forth in the encyclicals of Pope Leo XIII and Pope Pius XI."

Asserts Anti-Social Must Go.

The Rev. John J. Sweeney of Trenton, N. J., speaking on social justice, said:

"The Church holds that the right of private property is based upon the nature of things. But the Church distinguishes between the right of ownership and the unsocial use of property. And the Church stresses the dignity of human personality. Labor is not a chattel, to be bought and sold in the market place, for labor is entitled to share the profits of industry. Unless serious attempts be made to put these principles into practice, let no one persuade himself that peace and tranquility can effectively be defended against the forces of revolution."

Because of heavy rain, the Holy Name Assembly scheduled to have been held in the Randall's Island Stadium last night was transferred to St. Patrick's Cathedral. The meditations were led by the Most Rev. John T. McNicholas, Archbishop of Cincinnati. The Very Rev. T. S. McDermott, Provincial of the Dominican Fathers, was the celebrant assisted by the Rev. Harold J. Markey and the Rev. F. J. Timoney.

Pontifical Memorial Mass.

Yesterday's program of the convention opened with a solemn pontifical mass in memory of deceased members of the Society. The Most Rev. John F. Noll, Bishop of Fort Wayne, Ind., was the celebrant. Among the assisting clergymen were the Very Rev. John L. O'Regan, Monsignor O'Gorman, the Very Rev. Monsignor John J. Clark, the Rev E. A. Brennan, the Rev. Richard F. Kelly and the Rev. Henry F. Hammer. The sermon was preached by the Most Rev. Peter L. Ireton, Coadjutor Bishop of Richmond, Va., who said in part:

"Men are not and cannot be creatures of their own will, opportunists, aggressors, survivors of the fittest, but must bow to the will of God. We are and must be patriot but not nationalists, Catholic and not internationalists, our eyes on eternity, yet mindful of the claims of time."

The convention continued today with morning and afternoon sessions at the Waldorf-Astoria and religious services at the Cathedral and the Church of St. Vincent Ferrer, 869 Lexington avenue. The meeting will close tomorrow with a mass demonstration and rally in the Randall's Island Stadium.

Feminine Leaders Of Republican Party To Meet at Albany

Albany, N. Y., Sept. 19—Mrs. Margaret Law Cass, of Albany, member of the Republican state executive committee and director of the Landon-Knox campaign in 10 counties, will call a meeting here next Friday of the feminine leaders of this district, when she will give them her personal impressions of Governor Landon and will complete plans for an intensive drive for the presidential nominee and his running mate.

Mrs. Cass, who was honored by Governor Landon when he invited her to be his dinner guest on the Landon train as it speeded to Albany a few days ago, was most enthusiastic about the Kansan.

"He is a good listener," Mrs. Cass said, after her dinner conference with Governor Landon. "And that's one reason why he has such an expert knowledge on the subjects so important to us all right now. And he is no orator. That's good, too, for we don't want another orator in the White House. We want someone who is sincere, and who will uphold our ideals and our Constitution. And that's Governor Landon. He is an American we can be proud of."

Spurred on by her personal chat with the nominee, Mrs. Cass will call together Friday the women leaders of the following counties to complete final details for the campaign: Albany, Rensselaer, Columbia, Saratoga, Schoharie, Warren, Washington, Ulster and Greene.

President Returns To Wife's Bedside

Washington, Sept. 19 (AP).—Returning to the capital early today to be at the bedside of his wife, who is ill with the grip, President Roosevelt arranged to clear up various affairs of state before nightfall and start his travels again by Monday.

Even before the President left Harvard University yesterday, where he participated in a rain-drenched tercentenary celebration, he had word that Mrs. Roosevelt was improving. He decided, however, to return here instead of going direct to his home at Hyde Park, N. Y.

Final consideration of appointments to a maritime commission to administer the new direct ship subsidy law was among the matters on the Chief Executive's schedule today after he motored direct to the White House to receive a first-hand report on his wife's condition after leaving his train.

Marvin H. McIntyre, a secretary, said the Chief Executive would leave with Mrs. Roosevelt, when her condition warrants, to be with the President's mother at her Dutchess county home on her 83rd birthday.

The presidential special traveled nearly all night in a driving cold rain. It was halted for several hours on a siding in Maryland to time its arrival in the national capital shortly after breakfast.

The rain was nothing new for the trip. Except for a few minutes, it poured during the President's entire eight-hour stay in Cambridge, Mass., yesterday and marred an otherwise colorful celebration of his Alma Mater's 300th birthday.

Candidates and Issues

(By The Associated Press)

Topeka, Kas.—Governor Landon works with advisers on a major agricultural speech to be made at Des Moines Tuesday.

Washington—President Roosevelt returns from Cambridge, Mass., to bedside of Mrs. Roosevelt, ill with grippe.

San Francisco—Col. Frank Knox says the Democratic slogan should be "He kept us in depression."

New York—Vice President Garner says "I'm 166 2-3 per cent in favor of re-electing Mr. Roosevelt."

Mackay, Idaho—Senator Borah (R., Ida.) says the depression "is permanently receding."

Omaha, Neb.—Senator Norris (R., Neb.) says election of Mr. Roosevelt is necessary to save U. S. "from dangers of Bolshevism."

Toledo, O.—Rep. William Lemke calls on the government to "issue and control its own money and credit."

Japanese Consular Policeman Slain

Hankow, China, Sept. 19 (AP).—Niwajiro Yoshioka, a member of the Japanese consular police in Hankow, was shot to death by an unidentified Chinese, the Domei (Japanese) news agency reported today.

The agency said Yoshioka was shot in the back of the head while he was standing inside a police box.

Domei further reported a Manchoukuan military officer, a native of Korea, arrived in Hankow and reported to Japanese authorities he had been attacked in the dining car of a train between Peiping and Hankow by Chinese passengers who staged an anti-Japanese demonstration.

Japanese naval forces, here in conjunction with the consular police, established emergency patrols in the national concession in which the slaying occurred.

Yoshiaki Miura, Japanese consul general, requested assistance from Chinese authorities in apprehending the slayer.

Japanese residents of Hankow were summoned to meet Sunday to consider measures for their own protection.

May Still Enter for Ulster County Fair

Although today was the last day for the filing of entries for the annual Ulster County Fair to be held in the new armory on Manor avenue on September 25 and 26, Secretary E. W. Hathaway said today that he would still continue to receive entries for exhibits to the fair in all of the departments, including the cattle, fruit and vegetable, poultry and other departments.

Last night in the story of the men who are back of the annual fair the names of several directors were inadvertently omitted. The directors whose names were omitted are: J. G. Holcombe of Kingston, A. P. Kaplan of Accord, John J. Miller of Lomontville, Otto T. Mollenhauer of Rosendale, John F. Roosa of Kingston, H. J. Schroeder of Saugerties and Harold V. Story of Ulster Park.

1,629 Licenses Lost For Intoxication

Albany, N. Y., Sept. 19 (AP)—State Motor Vehicle Commissioner Charles A. Harnett said that 1,629 drivers' licenses were revoked for driving while intoxicated in New York state during the first eight months of 1936 as compared with 1,254 last year.

For all causes, 2,904 drivers lost their right to drive during the eight-month period this year against 2,405 revocations last year. At the same time, a total of 12,297 licenses were suspended as compared with 12,666 in a similar period of 1935.

Reckless driving caused 298 revocations against 258 last year; leaving the scene of an accident brought 265 more revocations compared with 217 in the same time last year while 2,666 licenses were suspended as a result of accidents causing serious injury. This compared with 2,365 in the same period last year.

Trooper Reynolds to Syracuse

It is announced that Trooper William H. Reynolds, who for some time has been stationed at Ellenville with Sergeant J. A. Hopkins, has been transferred to Syracuse. Trooper R. G. McLennan will take his place on the Ellenville post.

ANNOUNCEMENT
DR. ALBERT MARGOLIS
Surgeon Dentist,
Has Moved his Office from 11 Broadway to his new modernly equipped offices in
The First National Bank Bldg., AT 6 BROADWAY

Alright! Alright!
The only way to know is to try. The greatest thing in radio:
TELEDIAL GRUNOW
Ask for a free demonstration today.
RADIO HEADQUARTERS
624 Broadway
Opposite Henry St.
KINGSTON MODERN HOME SUPPLY CO., INC.
PHONE 2415

STEEP ROOFS
Metal Ceilings
METAL WORK
FLAT ROOFS
We have several very neat patterns in metal ceilings that would add 100% to your kitchen or bathroom. Directly over old plaster.
Smith Parish Roofing Co.
at 78 FURNACE STREET
4062 - Phones - 1576-W

Paul Zucca's Orchestra
TONIGHT
Golden Rule Inn

STOCK & CORDTS INC.
KINGSTON, N. Y.
FURNITURE - RUGS - DRAPERIES

"There's Nothing Finer Than a Stromberg-Carlson"
REDUCED PRICES ON ALL MODELS

Cut Your Coal Bills 40%
HAVE *Automatic* HEAT!

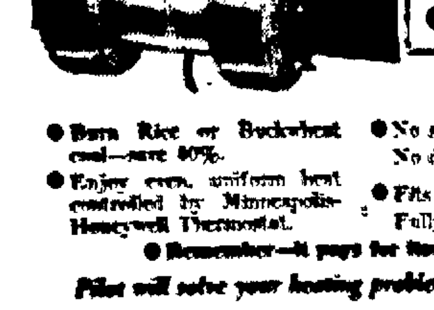

PILOT
Automatic
COAL BURNER

- Burn Rice or Buckwheat coal—save 40%.
- Enjoy even, uniform heat controlled by Minneapolis-Honeywell Thermostat.
- No special grates necessary. No drilling. Clamps on.
- Fits YOUR heating plant. Fully guaranteed.
- Remember—it pays for itself first year.

Pilot will solve your heating problem. Call us TODAY.

Canfield Supply Company
WHOLESALE DISTRIBUTORS
16 - 18 Strand, - - - - Kingston, N. Y.
Call at Our Show Room to See Samples and Secure List of Dealers.